Dispatch Democrat

VOLUME LVIII — UKIAH, CITY, MENDOCINO CO., CAL., JUNE 3, 1927. — NUMBER 36.

"BOYS' HOBBY" FAIR BIG EVENT TOMORROW

The boys' hobby fair, under the auspices of the Rotary club committee is lined up for a big success.

Exhibits are open to any boy in the vicinity of Ukiah, and in this we include Redwood valley.

Exhibits will be placed in the American Legion hall, Friday evening and Saturday morning. It is desired to have as many exhibits placed on Friday evening as possible. Some which are very valuable can be placed on Saturday morning as there will be an officer on guard all day and evening Saturday. Those who do not desire to place their exhibits Friday evening should choose their space on that evening.

At ten o'clock Saturday morning there will be a big parade headed by Jim Cleland riding his dad's saddle mare. Next will be the high school band, and following that will be the Camp Fire Girls in uniform, the three Ukiah Scout troops with their drums, bugles and colors and mixed in with these will be all the boys from both Ukiah schools and the country around. The boys from the Albertinum orphanage will also have a conspicuous place in the parade.

At 11:00 o'clock Superior Judge H. L. Preston will make a short talk to the boys and formally open the fair. After that the boys will finish tidying up their exhibits and make ready for the judging for prizes. The judging will take place at 2:00 o'clock in the afternoon. The judges are Will Van Dyke, Henry Spurr and Dr. J. H. Hansen. Blue, red and yellow ribbons will be awarded for first, second and third places. Some very valuable prizes have been contributed by the merchants and business men of the town. These prizes range in value from $2 to $8. A partial list is as follows:

Savings Bank of Mendocino County, a fine prize not yet announced; First National Bank, a fine prize not announced; Hornbrook's shoe store, choice of any pair of shoes in the store; Jamison Brothers, a fine article of merchandise or a merchandise order; C. Hofman company, four or five dollars worth of merchandise; Lieurance department store, choice of any cowboy hat; The Farmers' club, a fine Atkins saw and hammer, worth $5; Barker Hardware, a good baseball glove; Gibson hardware store, some good mechanic's tool; Cox-Thurston company, a nice fish pole; Floyd Banker, a complete set of fishing tackle; J. H. Duncan, the Peerless and Falcon agent, a nice prize; J. W. Eversole and son a good fountain pen; Foster's, merchandise not yet mentioned; The Broken Dollar store, merchandise not yet mentioned; Dorothy's candy store, a fine box of candy; G. M. Miller, grocer, prize to be determined; The Ample Leaf, a choice box of candy.

All exhibits are to be entered by a number and the judges will award by numbers only. After awards are made the names will be put up.

In the evening a fine entertainment of music, dancing and specialty numbers are being arranged by Mrs. Atkins and others. It is also ex-

(Continued on page 8)

FORT BRAGG WOMAN VICTIM OF SUICIDE

Miss Marjorie Johnston Dies By Own Hand Sunday Morning

FORT BRAGG, June 1.—A shocking tragedy occurred here Sunday morning, when Miss Marjorie Johnston, daughter of City Recorder and Mrs. Q. H. Johnston, ended her life by shooting herself with a revolver.

The unfortunate occurrence took place at about 9:00 o'clock Sunday morning. Miss Johnston and her mother were alone in the house, Mr. Johnston having gone down town on an errand.

Miss Johnston had risen and dressed and was alone upstairs when her mother heard the shot and called to her. Failing to receive any response from her daughter Mrs. Johnston summoned a neighbor, A. J. Erickson, and together they went upstairs, and found the daughter lying upon the bed in a room usually occupied by Mr. Johnston, a bullet hole burned in her clothing just over the breast, and lying on the bed, beside her right hand a .38-calibre Smith and Wesson revolver.

Dr. P. W. Bowman was summoned but examination proved life to be extinct, death having apparently occurred instantly as there was no evidence of any struggle after the fatal shot was fired.

Miss Johnston had been the victim of an incurable malady ever since early childhood, and it is believed that despondency over the hopeless nature of her affliction led her to end her own life.

HIT AND RUN DRIVER IMPERILS CHILDREN

Sunday morning while on her way to church in this city accompanied by her two children in their car, a resident of the Stella district east of this city was collided with by the driver of another larger car. The car was badly damaged but fortunately none of the occupants were injured except the youngest of the children who suffered slight cuts and bruises.

It is believed that the driver of the other car may have been a transporter of illicit liquor, and was returning from a trip to a probable cache in the brush prairie in that region. The probable danger of detection and seizure of his cargo, may have caused the hit-and-runner to fail to stop and render aid.

—Ft. Bragg Advocate.

FALLS FROM WAGON

Mr. Mitchell, father of Mrs. John Mosna, fell from a wagon loaded with hay one day the past week and landed on the back of his head. He received a very severe shock from which he is still suffering, being confined to his home.

FIVE BOUTS TO BE HELD AT DREAMLAND JUNE 8

Twenty-Four Rounds Will Be Staged. Old Favorites As Well As New Men Will Box

Five different bouts to total 24 rounds, comprise the program of events which will be held at 8:30 Wednesday night at Dreamland. Grover Neep of this city will be referee. Hal Morrison, district inspector, will be there and probably Secretary Yarwood of the boxing commission.

Those who will contend are Henry Ross and Johnny Jackson, Bobby Reed and Hugo Lazzari, Frankie Connors and Esteen Hunter, Roy Stanley and Paul Barrish and Joe Brooks and George Coggins.

Ross and Jackson fought a sensational draw at Santa Rosa May 17, so it is needless to say they will exhibit a good battle Wednesday. The weight is 148 pounds, six rounds.

Lazzari is from Sacramento and is an 18-year-old school boy but will prove a tough opponent for Reed. The weight is 145 pounds, six rounds.

Connors has been winning all his fights around the bay, while Hunter has been doing well in Sacramento. This bout will go four rounds, the weight is 140 pounds.

Barrish knocked out Wesley Orr at Santa Rosa May 10, in the first round. Stanley, of Cotati, is a new boxer in California but is supposed to be good.

Brooks and Coggins will meet in one of the preliminaries — 149 pounds, four rounds. They met in Santa Rosa May 17, Brooks losing by a very little.

Ringside seats will be $2.00 and general admission will be $1.65

TWO FISHERMEN FINED

Fred Northrupp and Fred Elsworth, two trout fishermen, were fined $25 each by Judge Hoffman the first of the week for having too many trout in their possession when met on Big river by Game Warden Ransdell. They paid quite cheerfully.

TAYLOR McGARVEY HURT

Taylor McGarvey broke both wrists when the draw rope on a hay fork which he was manipulating broke and caused him to lose his balance and fall off the wagon. He is able to be up and around but will have to keep his arms in plaster of paris casts for two months.

NARROW ESCAPE FOR OCCUPANTS OF CAR

MENDOCINO, May 31.—There was a narrow escape from serious accident and possible death on Si Coombs' hill near Little river, Sunday evening, when a party of six Mendocino people in a Ford sedan, returning from attending church services at Albion, capsized on the grade. The party consisted of Frank West and wife, Mr. West driving his own car, Mr. and Mrs. Frank Brown, Mrs. Law and Mr. Allen. As the car rounded the curve at the brow of the hill it left the road on the outside and went over the bank, down into the old roadway, leading to the beach some 15 or 20 feet below, where it rolled over, the top came off and the occupants were thrown in all directions. Almost miraculously, the entire party escaped serious injury, suffering bruises and scratches but no boneswere broken, and they were taken to their respective homes by passing machines.

DEER TAG BILL GETS YOUNG'S SIGNATURE

Governor Young on Thursday of last week signed the "deer tag" bill.

This new law makes it necessary for the hunter to procure a set of duplicate tags which will be issued to him with and bear a number corresponding to his hunting license. Immediately after a deer is killed the hunter must attach the original of one of his tags to the horn of the animal and after filling out the blanks on the duplicate, mail the same forwith to the Fish and Game commission. The original tag must remain attached to the horns of the deer for ten days after the close of the season. If it be desired to transport the deer from an open into or through a closed district, it will be lawful to do so, provided only the original tab attached to the deer be signed by a game warden or other designated officer. The cost of these tags will be one dollar for the set of two; this in addition to the regular fee for the hunting license.

Mr. and Mrs. I. C. Burke were over from Boonville Wednesday for a short visit in town. They are former residents of Ukiah and have a host of friends here who always greet them with much pleasure.

HIGH SCHOOL COMMENCEMENT EVENTS TO BEGIN TONIGHT

Junior-Senior Banquet This Evening to Be First on Closing Program

CLASS OF 53 WILL GRADUATE

Next week is commencement week in Ukiah High school. The largest senior class in the history of the school, numbering 53, will receive diplomas.

Commencement week program opens with the baccalaureate sermon at the Methodist church, Sunday evening, June 5 at 7:45 o'clock. Rev. H. N. Fifer, pastor of the Presbyterian church will deliver the sermon to the members of the graduating class. Class night will be held on Wednesday night in the auditorium of the grammar school and the formal commencement exercises will be in the same place on Friday night.

The music at the baccalaureate services will be a special feature. It will be given by the combined choirs of the Presbyterian and Methodist churches, with Mrs. E. W. Stephens and Mrs. Peggy Lynch leading. One of the two choruses to be sung by the choirs Sunday evening, "The Lord Now Victorious," is being rendered by special request. Repeated requests for a repetition of this number have been received by the choirs since it was given on Easter Sunday night. The services Sunday evening will be a combined meeting of all the churches. The program follows:

Processional

Invocation .....Rev. R. L. Spicer
Hymn .....Congregation
Scripture .....Rev. E. H. Benson
Hymn .....Congregation
Chorus .....
"Judge Me Oh, God"
Choir
Address .....Rev. H. N. Fifer
Chorus....
"The Lord Now Victorious"
Choir

CLASS NIGHT

Class night is always the gay and frivolous event of commencement week. It will be held Wednesday evening in the auditoriuf. The program includes two clever skits, musical numbers, a reading and the class prophecy and class will, always of interest to the student body and their friends. The presentation of the Le-

(Continued on page 5)

HIGHWAY COMMISSION LOOKING OVER ROUTE

Members of the new highway commission were Ukiah visitors yesterday evening, after being met at Cloverdale and escorted to this city by Mayor Anderson and a delegation from the chamber of commerce. The route taken from Cloverdale to Hopland covered the old river road in order to give the members of the commission an opportunity to inspect this, the proposed new route from Cloverdale to Hopland.

A short stop was made at the camp of the highway surveyors, near Squaw rock, where a field crew has been operating for several weeks to make a survey of the proposed new route.

The construction of the road will have to be deferred until funds are available, according to the commissioners.

From here the commission will proceed to the end of the Redwood highway and also in the course of their trip will visit the Ukiah-Tahoe road and the Mc-Donald-to-the-sea road, as well as proposed new state roads in Lake county.

The usual felicitations were exchanged between Ukiah civic leaders and the members of the commission during the latters' stay here.

HOPLAND YOUNG MAN HURT IN ACCIDENT

Leon Cooper of Hopland suffered concussion of the brain and lacerations of the scalp when the car in which he and Raymond Hiatt, also of Hopland were riding, struck the bank and turned over at 12:30 o'clock Saturday night near the old Cleveland bridge on the Lake county road.

He was treated at the Langland hospital and is getting along nicely. Hiatt was not hurt.

The two boys left the dance at Le Trianon on a bet that they could drive to Ukiah in twenty minutes.

A. L. Wessels, well-known attorney, and prominent in American Legion activities is in Washington, D. C. Mr. Wessels went east to be present at a reunion of the class of 1897 from Annapolis Naval academy, with which class he is a graduate. He will return to Ukiah the coming week, following an absence of several weeks.

TWO G. A. R. VETERANS PRESENT AT MEMORIAL

A. E. McCombs and A. Campbell Attend Services Monday

The Grand Army of the Republic was represented in Ukiah's Memorial Day services and parade by two honored citizens of this valley, A. E. McCombs and A. Campbell. Both members of the G. A. R. attended the special services at the Presbyterian church Sunday morning and drove in the parade to the memorial plots in the local cemetery. A. F. Stephens was the only Spanish American war veteran in the parade. Members of Lewis White Post, American Legion, marched in a body and were well represented at the services Sunday morning. Dr. H. N. Fifer spoke on "The Flag; Its Two Fold Meaning." There was special music by the choir.

The remarkable feature of the parade Monday was that it started exactly on time. At the stroke of ten the drums beat and the parade marched forward lead by the colors. The band in full uniform followed; then the American Legion; Ukiah fire department, Scout troops and the boys of Albertinum in white suits carrying flags. Four automobiles followed the parade: J. H. Kirkpatrick, Mr. and Mrs. George Johnson, Senator F. C. Handy, and Mr. and Mrs. J. W. Eversole.

Memorial services were held at the G. A. R. plot and also at the American Legion plot. Joseph Figone and W. A. Thornton had charge of the Memorial Day services which were held under the auspices of the American Legion. A. E. McCombs, one of the veterans, is 90 years of age and Mr. Campbell must be near that age.

FARLEY MAN BELIEVED TO HAVE BEEN SUICIDE

Suffering from asthma and probably cancer of the stomach, Clarence W. Douglas, of Farley, is believed to have committed suicide. He disappeared from his home last Thursday and no trace of him has been found by the posses and Deputy Morgan Whitcomb from the sheriff's office.

Douglas is about 65 years old and has been living with his wife and daughter on the ranch near Farley. He has been very despondent of late and has threatened several times to kill himself. He was cook in the Napa insane asylum for many years.

John E. Shields was up from his ranch near Largo the latter part of last week.

V. Andrews, who has been employed at Comptche for several months, has returned to his home at Calpella.

PURDY TO SUPERINTEND PLANTING AT YOSEMITE

Ukiah Plant Authority Will Establish Sanctuary For Native Flowers

A dispatch from Yosemite valley, dated last Tuesday says:

"Four years will be devoted to the establishment of a wild flower sanctuary surrounding the new million dollar Ahwahnee hotel, according to the plans of Carl Purdy, famous wild flower naturalist of Ukiah, who is here on a visit to Don B. Tressider, himself a lover of flowers.

"'We will attempt to recreate the natural meadow effect in front of the new Ahwahnee,' explained Mr. Purdy. 'Hundreds of flowers which are native to the valley will be planted there.'

"'One side of the meadow will be a rock garden, which will include specimens of the wild flowers found in the higher altitudes. This sanctuary will have an educational value in that visitors to the park can learn the names and habits of the various flowers before they make the trips into the more remote sections of the park. For those persons who are unable to make the trips, a worthwhile substitute will be furnished.'

"Before departing for his home in Ukiah, Mr. Purdy stated that he expected to return shortly to prepare the grounds for future wild flower development."

TWO ARRESTS MADE FOR TRANSPORTING LIQUOR

Seventy-Two Gallons of Wine and Car Seized From Pardini

Arrested Thursday, on a charge of transporting liquor John Peters, a Greek, pled guilty before Judge Hoffman and was fined $500. Pete Corowos and L. Stefandie were arrested with Peters but were released as they claimed that they were only riding with him.

Tony Pardini and Ellen Matson, alias Lucile La March, were arrested yesterday morning also for transportation of liquor. Seventy-two gallons of wine were seized by Joe Weselsky and Al McCabe, who made the arrest. Their automobile, which is a 1926 Studebaker special six coupe is being held.

Bonds of $1,000 each were set for Pardini and Miss Matson. No date has been set for their trial.

SUFFERS FROM DOG BITE

John Prather was bitten by a small dog several days ago and had to have one of the wounds lanced this week on account of infection. Mr. Prather was mowing some hay and the dog was riding on the machine. He was jarred off and the sickles cut three of his feet. When Mr. Prather picked him up the animal bit him severely on both hands.

Mrs. Martin Edwards spent the week-end visiting Mrs. Jennie Edwards in San Francisco.

BETTER THAN A WEAPON—

Safer than a mattress, a bureau drawer, a desk or other hiding place around the house or office—

ONE OF OUR SAFE DEPOSIT BOXES!

For a rental as low as $3 per year you can obtain an individual box in our massive Safe Deposit Vault large enough for ordinary requirements.

Protect Your Valuables and Your Life!

The First National Bank of Ukiah

HOME OWNED — HOME CONTROLLED

BOYS

WHY ALL THE INTEREST?
FOR TWO REASONS

First, because we love them for themselves and are most interested in their welfare. We know the road they must travel and would like to guide them all into paths that would bring to them the fullest of life.

Secondly, the institutions which we love, our government, homes, churches, schools and businesses built by our forefathers will soon rest upon them for support. We would have them shoulder these responsibilities and carry on better than we have.

The time is short when this Bank will be operated by these same boys.

SAVINGS BANK OF MENDOCINO COUNTY
Ukiah, California

BANK WITH US — GROW WITH US

"The Bank That Backs the Farmer"

The Rambler

The Rambler has just been informed that Redwood valley now has the third largest elementary school in the county. And I have also been informed by one in whose judgment I have the greatest confidence, that next year this same school will have a corps of teachers second to none. Isn't that fine? It would seem that the trustees in selecting a teacher merely consider education, ability and experience. The matter uppermost in their minds is a thoroughly qualified teacher. Gosh! No wonder the people of Redwood valley will have a first-class school!

* * * * *

Vacation time will soon be here again. Why not plan one this year that will bring you home rested and refreshed and ready to tackle the old job with vim and enthusiasm.

* * * * *

I wish that the chap who thinks he can do the other fellows' job better had an opportunity to try it.

* * * * *

"One thing only I know, and that is that I am nothing."

* * * * *

"Woe to him who teaches men faster than they can learn."

* * * * *

In simple matters like repairing shoes only a specially trained person will serve our purpose, but in politics we assume that any person who knows how to get votes is competent to rule a country or a nation.

* * * * *

Last (1926) statements of the average circulations of certain U. S. periodicals were:

Saturday Evening Post	2,674,343
Literary Digest	1,300,236
Collier's	1,241,925
Liberty	1,187,603
Youth's Companion	267,455
Judge	215,547
Life	139,753
Time	118,661
Outlook	64,857

* * * * *

What is human life worth in this country. In England they have one homicide a year to approximately 530,000 people. In the United States we have approximately one homicide per year to every 10,000 people, or fifty times as many in proportion as in England.

* * * * *

Having a competence in old age is not a matter of luck or the result of any magic formula. And there are no short cuts. It comes from consistent saving. Don't spend it all.

* * * * *

After you've done a lot of thinking, you really begin to think.

* * * * *

George Ginochio has torn his old barn down and built a modern garage. One by one they are going.. who is next. There are several old barns I would particularly like to see go, the ones that make blind intersections. I have personally seen three accidents caused by one old barn. Now, three accidents in the same spot ought to mean a death sentence for the barn. I wonder if it will be necessary for the city council to order something done as a matter of public safety?

* * * * *

Noone has a monopoly on the truth, however many may claim it.

* * * * *

I sat by the side of the road today, and watched the people go by. And each one was going to catch a train or fetch a doctor. Now that the speed limit has been raised to forty miles an hour, it would hardly seem that the wild flowers are in great danger.

* * * * *

Those wool thieves broke into state prison quite rapidly. And I hardly think there will be any more such thievery for a time. Quick and certain punishment is the best remedy for a crime wave.

* * * * *

An area of approximately seven square miles has been set apart in Yosemite National park as a complete and perpetual reservation in which the flora and fauna will be left in their primitive state. It will be barred to the tourist. Admission will be by special permission, and then only for the purpose of scientific study. Domestic animals, camping and fishing will be forbidden. Of course, there are those who will object, and yet, my only objection is that the area is too small.

* * * * *

"To whom will you entrust your priceless trees?"

* * * * *

Do you not believe that the reformers have had ample opportunity to prove that character can be made by legislation? If laws made people good, what a wonderful country ours should be! My idea is that character is made during the first six years of a child's life.

* * * * *

It is sometimes easier to ride on the tail of another's kite, but it is much more fun to be the owner of the tail.

* * * * *

Life without a goal, without a purpose, would be stupid, just plain stupid. If there is not a compelling reason for living then why live? If you agree with me thus far, then ask yourself, "What is my goal?"

* * * * *

"States," said Plato, "are made out of the human natures which are in them. The state is what it is because its citizens are what they are. We need not expect to have better states until we have better men. People are always imagining that by reforms they will make an end to the dishonesties and rascalities of mankind—not knowing that in reality they are cutting away at the heads of a hydra."

* * * * *

Would it not be a good principle to follow, that no man shall hold high office until he has first filled a lower office well?

* * * * *

"Words are the money of fools and politicians."

* * * * *

Some day we are going to have to recognize very frankly that some men are good only for washing dishes.

* * * * *

Someone is putting up a sign out at The Forks that will raise Cain. I don't know who is doing the job, or what it is all about, but that is no place for a sign unless to advertise a hospital or an undertaker. Mr. Gibson, district attorney, can you not have the job halted, and if not, abate it as a public nuisance.

WILLITS NOTES

(Willits News)

Youthful Bad Check Artist Visits Willits

Bad checks alleged to have been issued by Ralph Hollaway, who has been an occasional visitor to Willits during the past few weeks, are being investigated by Jacob Thom, local city marshal and Sheriff R. R. Byrnes of Ukiah.

According to Chief Thom, Hollaway cashed two checks for $22.70 each at the Eagle café and Club room hall on May 21 after banking hours. The name of James C. Howard was signed to each of the checks, which were made out to Ralph Hollaway.

Another check for $18, made payable to Hollaway but signed by Douglas in the same hand-writing as the other two, was cashed by another Willits merchant. Since all three checks were made out to Hollaway in the same hand-writing and cashed by him after banking hours Saturday, Chief Thom says that he is sure that he is on the trail of the guilty man.

All these checks were drawn on the First National Bank of Willits, which does not carry an account under the name of James C. Howard or Douglas.

Hollaway, who is six feet and 1 inch tall and about 24 years of age was last seen with a woman companion about 18 years old and rather small in size. They took the southbound stage Sunday night from Willits and have not been heard of since that time.

Iron Peak Road to Be Completed

Iron Peak road about seven miles long from Cummings to Iron mountain will be completed by June 1. H. J. Hoff, contractor in charge, has completed his work of building the road, together with a lookout station under the supervision of Emmett Roach, fire warden of the seven northern counties.

Hoff has a contract for the road from Iron mountain to the Bill Chitim place about 2¼ miles east of the lookout station.

This will give motorists a good gravel road from Cummings to within a mile and a half of the Northwestern Pacific tracks tomards the mouth of Woodman creek.

The Nashmead road will connect with what is known as the Winters and Johnson road which is now under construction.

Six Tanbark-Peeling Camps Are Working

The Sunset Land & Trading company have just opened six tanbark peeling camps in the northern part of this county and southern Humboldt. Besides their own camps they will have four contractors getting out bark for them. The contractors are Pat McPhillips, L. D. Wade, George Rockey and Robert Williams. In addition to their own camp they will buy the bark of eight more camps.

Pres. H. B. Muir informs us that 170 men, all told, will be employed at the various camps. The output will be worth approximately $100,000 at the tannery and the railroad will get about $40,000 for the freight charges.

This has been a great industry for this section for many years and most of the men employed are local men.

Ukiah Minister Speaks

Rev. H. N. Fifer, Presbyterian minister of Ukiah, delivered an interesting talk before the Wednesday luncheon of the Willits Rotary club yesterday noon at the Carson Inn.

W. H. Ives, a former kell-known resident of this place, where he was engaged in the brewing business, was shaking hands with old acquaintances over the week-end. He is now a deputy sheriff in Santa Rosa.

Potter Paragraphs

POTTER VALLEY, June 1.—C. E. Neil made a business trip to Ukiah last Saturday.

Mr. and Mrs. Theodore Schurr and children of Oakland spent the week-end holiday at the home of Mrs. Schurr's parents, Mr. and Mrs. James Eddie.

Mr. and Mrs. Lavendar returned Monday evening from a pleasant holiday trip to Eureka and other Humboldt county points.

Mr. and Mrs. Vernon Cardier and Edward Paris of Oakland were week-end guests at the Charles Carner home here. Mrs. Cardier was formerly Miss Dorothy Carner.

Guests at the Ward Lee home Sunday included L. J. Rohner and Arthur Rohner and family of Healdsburg and Mrs. M. H. Lee of Ukiah.

Mrs. Oscar Dutcher and children left last Saturday for Washington and Oregon, where they will spend the summer months with relatives.

Mr. and Mrs. Harvey Sweeney of Ukiah were visiting last week at the home of Mr. Sweeney's mother, Mrs. Sarah Sweeney.

Mr. and Mrs. Val. Ross entertained out-of-town visitors over the week-end. Those to enjoy Mr. and Mrs. Ross's hospitality were Mr. and Mrs. Mitchell of Oakland and Mr. and Mrs. Randall of San Francisco.

Potter people who drove to Willits last Sunday to attend the baseball game there were Mr. and Mrs. Hardin, Mr. and Mrs. Joe Adams, Mr. and Mrs. A. F. Busch, Mr. and Mrs. Bruce Walker, C. B. Neil, Mr. and Mrs. John Gavin, Jr., Mr. and Mrs. O. B. Filben, Mr. and Mrs. Lawrence, Mrs. A. F. Whittaker, Mrs.. Charles Whittaker, Mrs. George Weldon, Alton Knighten, Alvin Adams, Ilene Shelton, Olive Whittaker, Mrs. Frost and children, Mrs. Charlotte Morgan, Mr. and Mrs. James Eddie, Mr. and Mrs. Taylor Eddie, Mr. and Mrs. Gus Spottswood, Mr. and Mrs. Fred Clark, Mrs. Sarah Hughes, Mrs. Mott, Walter Albert, and Forest Hughes, Bonita Hughes, Bessie Hardisty and Herbert Pickle.

Mr. and Mrs. Irving Norvelle of San Francisco are house guests at the home of Mrs. Sarah Hughes.

Mrs. Theresa Guy, Miss Tecla Guy and Henry Guy drove up from San Francisco on Memorial Day and visited at the home of Mr. and Mrs. Gus Spottswood.

Orville Frost returned Sunday from a week's sojourn in Trinity county.

Mrs. R. R. Ingels was shopping in Ukiah last Wednesday.

Miss Ilene Shelton left Sunday for Willits, where she will reside during the summer vacation months.

Potter people who enjoyed the play in Ukiah last Thursday evening included Mr. and Mrs. P. B. Westerman, Mr. and Mrs. J. J. Thornton, Mr. and Mrs. Roland Boynton, Mr. and Mrs. R. R. Ingels.

Alvin Adams is the proud possessor of a new Chevrolet roadster.

Mr. and Mrs. J. M. Whitcomb and Mr. and Mrs. Percy Whitcomb of Willits were guests of Potter relatives last Monday.

Mr. and Mrs. Harry Hopper entertained Mrs. Hopper's sisters, Mrs. Rupe of Willits and Mrs. Hughes of Ukiah over the week-end.

Miss Mary Purdy of Ukiah visited for a few days at the home of Mr. and Mrs. P. B. Westerman.

The recital given by Mrs. Atkins in conjunction with the pupils of the grammar school was much enjoyed by the large number who attended. The progress her pupils has made speaks well for Mrs. Atkins ability as a teacher, and both parents and children are looking forward to a larger class next year. Mrs. Bud Smith of Ukiah played a number of piano selections during the evening, which added a great deal to the entertainment.

Little Miss Audrey Bonnifield of Ukiah is spending a few weeks with relatives in Potter.

The high school baseball team drove to Ukiah last Thursday to cross bats with the Ukiah High school team. After a spirited contest Ukiah came out on top by one run. Potter people who drove down to witness the game were Mrs. W. T. Eddie, Mrs. Mott, Don Eddie and the Misses Bonita Hughes, Olive Whittaker, Bess Hardisty, Martha and Muriel Neil, Evelyn Walker, Aimee Cook, Mamie Keninan, Ilene Shelton, Elsie Hughes, Natalie Thornton and Curtis Clark.

Our boys lost to Hopland at a game played on the local diamond last Friday.

Mr. and Mrs. James Alexander and Mr. and Mrs. A. F. Crafts of Berkeley were week-end guests of friends and relatives here.

W. F. Foley of San Francisco made a business trip here in the interest of the Golden State Creamery company.

Mr. and Mrs. Claude Solomon and Mr. and Mrs. William Cody were entertained at the Frost home over the week-end.

Fraternal Affairs

After an interesting meeting of the Grange last Saturday night the lecture hour was given over to a program and social time in honor of Mrs. Charlotte Morgan, who is soon to leave Potter. Mrs. Eddie, the lecturer presented Mrs. Morgan with a beautifully engraved and decorated motto, as a parting gift from the Grange.

Church Notes

The song service last Sunday at the regular preaching hour was well attended and enjoyed by all.

Next Sunday morning Mr. McGee will preach the baccalaureate sermon to the graduating class of the high school and the grammar school. All are invited to attend this service and enjoy it with the young people.

(Continued on next page)

CHRISTIAN CHURCH
A. A. DOAK, Pastor

Church and Sunday school outing next Sunday. All will meet in municipal park at 9:45 a. m. The Sunday school will be conducted as at the church, only the classes will groop together under the trees.

The communion service and preaching at the regular hour.

A special program of music will be given and a great and enjoyable morning is anticipated. Every family is expected to bring a well-filled basket for the luncheon hour, and all will join around the table.

Christian endeavor at 7:00 p. m.

The 8:00 o'clock service closed in favor of baccalaureate service. At that hour the pastor will preach at Calpella.

Fred Loring came down from Willits on a short business visit last Saturday.

SUPERIOR COURT NOTES

Estate and guardianship of John Francis Henderson and Nadine Henderson, minors. J. W. Kingren appointed appraiser.

Estate of John Sarola, deceased. Order that no inheritance tax is due.

Estate of Frederick J Graf, deceased. Same order.

Estate of George Gowan, deceased. Order that family allowance of $100 per month continue until further order of the court.

Estate of Jesse Hensley, deceased. W. J. Schultz appointed administrator. Bond $2,600.

Matter of vesting homestead in A. P. Weger. Petition to vest the homestead in A. P. Weger granted as prayed for.

Estate of William Russell Ledford, deceased. Final account and report nowe, dapproved and settled, and final distribution ordered as prayed for.

Estate of Charles Guidi, deceased. First account and report ordered settled.

Estate of James F. McNamee, deceased. Final account and report allowed, approved and settled and final distribution ordered in accordance with terms of will.

Estate of Henry Murphy, deceased. First account and report allowed, approved and settled.

Estate of M. C. Hargis, deceased. Sale of real estate to Thurza Allen for $4,000 confirmed as prayed for.

Estate of George McCowen, deceased. Final account and report allowed, approved and settled. Final distribution granted as prayed for.

Estate of Charles McFaul, deceased. First account and report of administrator de bonis non allowed, approved and settled.

Zoe Gertrude Jamison vs.. Earl Jamison. Continued one week; $30 to be paid by defendant by that time.

J. D. Alexander vs. Finkbine-Guild Lumber Co. J. D. Alexander having conveyed his interest in the land mentioned herein to the defendant lumber company, and there being no necessity for sale of property. Final judgment was granted that the Finkbine Guild Lumber Co. is the sole owner of the property.

Edward Morris vs. Lillian Cook et al. Case continued to June 10, temporary restraining order to remain in full force and effect.

The People vs. Wm. Davis. Trial set for June 30.

The People vs. Joe Myers—Defendant having complied with the order of the court, datter referred to probation officer and continued to June 17, on condition that defendant pay $10 per week for the support of his children.

Our Want Ads Will Sell It For You

Make your headquarters at the new **Hotel Roosevelt** when in San Francisco. A family hotel.

In the Market Place

IN certain parts of Europe some centuries ago, the farm laborer was wont to stand in the town market place holding a straw in his mouth as a sign that he was looking for employment.

Today the uninvested dollar places itself in the open market. As to an individual, it must be offered an occupation free from personal hazard, with steady employment and attractive wages.

In providing telephone facilities for nation-wide service, the Bell System has employed millions of such dollars. The savings of more than half a million American telephone users, invested in Bell System Securities, have built the system that serves them. Theirs is an investment in service, and they themselves have served by investing.

THE PACIFIC TELEPHONE AND TELEGRAPH COMPANY
BELL SYSTEM
One Policy - One System - Universal Service

Special Luncheon
From 11 a.m.—2 p.m.
55c

SALADS

SODA FOUNTAIN SERVICE

QUALITY---VARIETY

SERVICE

Myers
LIBERTY CAFE

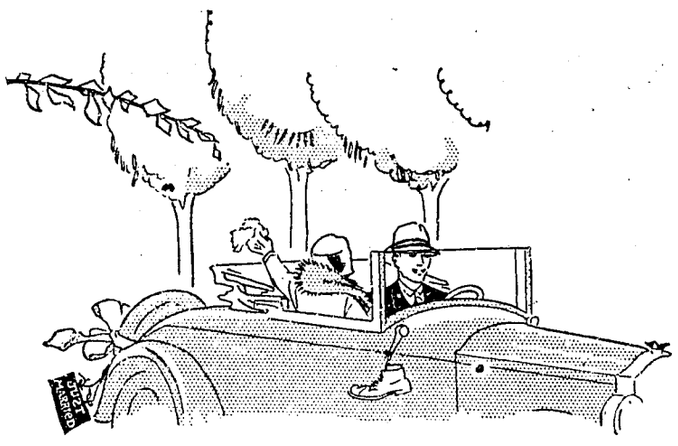

And then— let electricity do all the hard work

JUNE may remind you of the day of days. Or perhaps a day that is coming this month.

But no matter, if you would take care of the hand she gave to you, give her the labor-saving electrical appliances. They do all the hard house work. They wash the clothes and dishes, clean the house, cook automatically, and do innumerable little tedious things that wear a woman so. They preserve the bloom of youth. They give her free hours to spend with the children.

An Electric Refrigerator

Buy her these electrical appliances for a wedding present or for the anniversary. She will reward your thoughtfulness by being the same youthful pal, always.

PACIFIC GAS AND ELECTRIC COMPANY
P·G·and E·
Owned · Operated · Managed by Californians

111-627

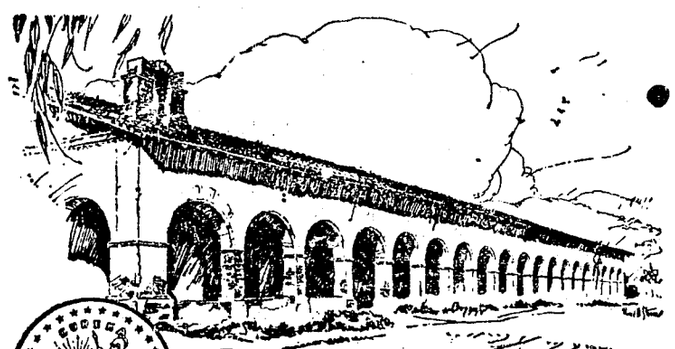

Californian
—in origin
—in spirit
—in ownership
—in management
—in progressiveness
—in ideals
—in patronage
—in scope

The Bank of Italy belongs to the people of California—and it is as typically Californian as the historic Missions founded by the Franciscan fathers. ¶ As this institution has grown in scope—reaching new communities with its banking service—it has become more and more democratic in spirit, because of the increase in the number of its stockholders. ¶ Today, the Bank of Italy is literally owned by the people of the State of California.

Bank of Italy
National Trust & Savings Association
Over 1,000,000 Depositors

Ukiah Branch
102 North School Street

COAST NOTES

(Mendocino Beacon)

Fishermens' Strike Settled

About a week ago the fishermen of the Noyo salmon fleet went on strike. It had peen the contention of the fish company for some time that the fishermen were making too much money. The men did not view the matter in same light and struck to maintain prices paid last year which were 12 cents per pound for small fish and 16 cents for large size. After the fleet had been tied up for some days the matter was settled on the basis of 12 cents for large size fish and 8 cents for the smaller catch. This settlement was effected within the last day or two and the fleet has now began operations again. Fishing is only fair thus far but is expected to become better later.

Old Coaster Returns

James Powell, who worked at Whitesboro 40 years apo when that was a thriving mill settlement, arrived here this week from the east, where he has been since leaving California. He came back to have another look at old coast scenes, but was bemoaing the fact that he could find hardly any one he knew in that earlier day. Asked by a Beacon man if he remembered Homer Barton, his face lighted up and he exclaimed, "Well, I guess I do! He used to punch bulls at Whitesboro." Henry Brown was another old-time friend who he was glad to learn lived here. He left here Friday for Albion and other points adjacent.

Mountain View Couple Celebrate Golden Wedding

We had a pleasant call Thursday afternoon from Charles Philbert, veteran stage driver, who for many years piloted the south-coast stage for the late J. C. Halliday from Point Arena to this place.. Mr. Philbert now makes his home east of Point Arena at Mountain View.

He and his wife celebrated their golden weddding anniversary April 29, when they had a family reunion. They have three sons, four daughters and seven grandchildren living. Mr. and Mrs. Philbert were married in Santa Clara county April 29, 1877. The occasion of their golden wedding was broadcast over radio KPO of San Francisco and they received many congratulatory messages.

Engagement Announced

Announcement of the coming marriage of Agnes Anderson to Charles L. Latham was given out last Sunday evening at Albion to a few of their friends after baccalaureate services Sunday evening. Miss Anderson is a graduate of the Mendocino high school, class of '27. Mr. Latham is one of our well-liked young men, living with his folks at Albion and employed by the Albion Lumber company. Both are Sunday school morkers and have many friends who are delighted to hear the happy news and wish them the greatest happiness and prosperity. The young couple are planning to be away for a two weeks' honeymoon but will return to Albion to live.

Sheep-Killing Bear Killed In Caspar Woods

Clarence Montgomery, better known to most of his friends as Monty, was here from Caspar woods Wednesday. He tells us that last Sunday a big black bear was killed in the Caspar woods at what is known as Poison-oak opening, on the north fork of the south fork of the Noyo river, by Bill Bradley.

This bear had been working unusual havoc with Mr. Montgomery's sheep, 15 carcasses of dead animals have been found and the total loss from bruin is estimated at 25 head.

Death of Mrs. Byam

Mrs. Effie Byam died at the Redwood Coast hospital Sunday at 11 a. m. Her health had been failing for a year or more and her decline had been quite noticeable during the past few months. Nevertheless her death came as a shock to her relatives and many friends.

Mrs. Byam was a native of Iowa, where she was born Dec. 20, 1875, and was 51 years of age. She came west about twenty years ago to reside with her husband in Oregon where she lived the greater part of the intervening years until they came to California about six years ago.

Mrs. Byam is survived by her husband, Dr. Byam; two sisters, Mrs. Mary Tiner of Shenandoah, Ia., and Mrs. Lottie Main of Caldwell, Kan., and two brothers, John and Edward Scott of Bonanza, Ore.

Reaches Ninety Mark

John W. Lyons, an old-time coaster, residing in this place, celebrated his ninetieth birthday Friday, the 27th. Although Mr. Lyons has passed the three score and ten record by twenty years he is still quite active and walks down town frequently. Quite a few friends called on him during the day to congratulate him.

Alexander Jefferson Dies At His Home In Fort Bragg

Alexander Jefferson coast pioneer, died suddenly this morning (Wednesday, at the home of his daughter, Mrs. Mayme Byrnes, on Fir street in Fort Bragg.

In the passing of Mr. Jefferson, the coast loses one of its sturdiest pioneer characters of whom but a handful remain who came here in the very early days and helped hew out settlements in a forest of wilderness.

Born at St. Andrews, Quebec, Canada, Feb. 21, 1841, he was 85 years old this year. He left home at the youthful age of 18 and came to California. After a few months spent near Vallejo he went to Caspar where after a short time he took employment with Alexander Gordon.

When Gordon moved north to Westport some years thereafter Mr. Jefferson purchased his farm, a part of the present Jefferson ranch. Returning to Canada in 1873 he married Miss Eliza Gibson who returned with him and shared his life until a few years ago when she died here.

He is survived by his two daughters, Mrs. Ann Tregoning, of Caspar, and Mrs. Mayme Byrnes, of this place, and his half-brother, Harry J. Burwash of Caspar.

High School Commencement

The class of 1927 held its graduation exercises Thursday evening at the Odd Fellow's hall. Members of the graduating class include Claire Patton, Agnes Anderson, Geneva Linn, Anita Forsyth, Edith Switzer, Ellen Nimele, Felix Bunton, Marie Shandel, Arnie Koskela, Gladys Makela and Darrel Kenny.

Mr. Bland, principal of the Greenwood branch, presented diplomas to Ingrid Jardstrom, Joe Ceciliani, Minnie Colli, Donald MacLean and Richard Iles.

Rockport Notes

ROCKPORT, May 26.—Surf fish are running in great schools here, and beach parties are taking place every evening. Many people from the interior of the county are attracted to the north coast every summer because of the surf fishing.

Aggie Lowell Dies in Eureka

Aggie Lowell, a former Westort business man, died in Eureka recently and was buried in the DeVillbiss cemetery Wednesday. Deceased died as a result of goiter. He was 60 years of age and a half-brother of Mrs. DeVillbiss.

Former Coaster Dies

Word was received yesterday of the death of Elton Inman, son of Elisha Inman. The body will be brought here by the war veterans of Richmond and interred in the Evergreen cemetery on Sunday, May 29, at 2:00 p. m. The war veterans will conducted the services at the grave.

—Point Arena Record.

HOPLAND NEWS

Boy Scouts Honor Memorial Day

HOPLAND, June 1.—The Boy Scouts with Scoutmaster Don Ward marched to the cemetery in observance of Memorial Day and placed a flag and flowers on the graves of our heroes. In this act the Scouts did their share in the nation's gratitude to those who gave their lives.

Clean-up Day In Cemetery

On Saturday of last week a number of residents of the community went in a body to the cemetery and put in a whole day of good earnest work, cutting brush and weeds and general cleaning up and replacing headstones that had fallen over. By evening the cemetery, which is beautifully located was in readiness for Memorial Day, and it never looked nicer than it did this day, with quantities of flowers on the graves of the soldier and civilian dead which lay as testimonials of the love and memory of those who live.

Entertain at Bridge

Mrs. James Clendenin entertained the Thursday afternoon Bridge club. Bridge was played and dainty refreshments served at the close of the game. Honors for high score were won by Mrs. E. A. Temperli.

Mrs. C. E. Doty entertained Friday afternoon at her home, the guests being members of an afternoon bridge club and additional guests. Mrs. Jack Hughes was awarded honors. Refreshments were served at the conclusion of the game.

There were several tables at bridge at the card party given on Wednesday afternoon by the Study club of the P. T. A. Honors were awarded to Mrs. E. A. Temperli; high. Mrs. E. Liston; second, Mrs. William Metzler, consolation. Refreshments were served.

Dr. Harry Peters of San Francisco was up for a visit over the holidays at the home of his brother, W. C. Peters.

Russell Patterson, who has been occupying a position with the Standard Oil company of northern Humboldt county has been transferred to Hopland. Mr. and Mrs. Patterson will occupy the Harvey cottage after the 10th of June. We welcome the newcomers to our community.

Mr. and Mrs. N. J. Bailhache of Berkeley are enjoying a visit with Mrs. M. Bailhache and family.

Bert Shimmin returned from Mad river Monday night, where he spent the first few days of his vacation. He left Wednesday morning for the Sierras, where he will spend a few weeks.

Mrs. H. L. Williams went to Petaluma Saturday for a short visit with her husband, who is in the Petaluma hospital recovering nicely from an operation.

Mr. and Mrs. C. E. Doty went to Petaluma for Memorial Day.

Mr. and Mrs. McIntyre of Nevada are enjoying a vacation here with friends. They are occupying a cottage at Duncan Springs.

John Andrews and family of Santa Rosa were week-end visitors at the Charles Cantrel home. The Andrews family were former Hopland residents.

Mr. and Mrs. Mervin Donahugh of San Francisco are enjoying a visit with Mrs. Donahugh's mother, Mrs. Ruth Hixon and other local relatives.

Mr. and Mrs. Carl Lambert motored to Ukiah Tuesday.

J. D. Metzler has been confined to his home the past week on account of illness. We are glad to report his condition improved.

Mrs. Mattie Bailhache went to Healdsburg for Memorial Day.

Miss Ruth Myers motored to Lake county Saturday.

Mrs. Jennie Duncan and Mrs. Tom Glatt returned the last of the week from an outing at Guernewood park.

We are glad to report that H. L. Williams, who recently underwent a serious operation at the Petaluma hospital is recovering nicely.

Mrs. James Clendenin entertained as her week-end guests, Mrs. Goldstein of San Francisco, and Mrs. Roy Hise of Denver, Colo.

Raymond Hiatt and Bus Cooper met with an accident on the Blue Lakes highway Saturday night as a result of speeding. The car turned over and threw them both out. Young Cooper was seriously injured and is in the hospital in Ukiah, where he will remain for several days. Raymond Hiatt luckily escaped serious injury. The car, a Ford roadster was badly wrecked.

POTTER PARAGRAPHS

(Continued from page 2)

BASEBALL
By KEN BUSCH

The Bronco Busters were handed a 9 to 0 beating by Willits last Sunday.

Errors and bone-head plays were numerous, and largely responsible for the outcome of the game. Hitting is a weak spot in the team also but luckily, all these faults can be froned out by hard practice.

Next Sunday the local cross bats with the Outlaws of Ukiah, whom they defeated three weeks ago. Both teams are out for blood so it should be a rattling good game.

Mr. and Mrs. E. A. Cox were in town Tuesday from their ranch near Orrs' Springs.

Modern smokers demand quality and put Camel first

THIS experienced age knows the good tobaccos it demands in a cigarette. And it has made Camel the greatest leader any age has ever known.

Camel's choice tobaccos and its blending for smoothness and mellowness have made it supreme with modern smokers. Camel today is world favorite, because of quality.

Camel was made to succeed in an age that knows merit. Just try Camels and you'll know why no other cigarette can compare with them. Let the choice of the modern world show you what smoking enjoyment can really be.

"Have a Camel!"

CAMEL TURKISH & DOMESTIC BLEND CIGARETTES

© 1927, R. J. Reynolds Tobacco Company, Winston-Salem, N. C.

Excursions back east

REDUCED FARES for SUMMER TRAVEL
—Round Trip—

Atlanta, Ga.	$113.60
Atlantic City, N. J.	153.34
Baltimore, Md.	145.86
Birmingham, Ala.	102.86
Boston, Mass.	157.76
Buffalo, N. Y.	124.92
Cedar Rapids, Ia.	85.95
Chattanooga, Tenn.	107.48
Chicago, Ill.	90.30
Cincinnati, Ohio	110.40
Cleveland, Ohio	112.86
Colorado Springs, Colo.	67.20
Dallas, Texas	75.60
Dayton, Ohio	109.50
Denver, Colo.	67.20
Des Moines, Ia.	81.55
Fort Worth, Tex.	75.60
Galveston, Tex.	78.00
Indianapolis, Ind.	103.34
Kansas City, Mo.	75.60
Louisville, Ky	105.88
Memphis, Tenn.	89.40
Minneapolis, Minn.	91.90
Montreal, Que.	146.72
New Orleans, La.	89.40
New York City	151.70
Oklahoma City, Okla.	75.60
Omaha, Nebr.	75.60
Philadelphia, Pa.	149.22
Portland, Me.	165.60
Providence, R. I.	157.76
Quebec, Que.	160.02
Sioux City, Ia.	79.80
St. Louis, Mo.	85.60
St. Paul, Minn.	91.90
Tulsa, Okla.	75.60
Washington, D. C.	145.86

AND MANY OTHERS.

On Sale Daily to September 30th. Return Limit October 31st.

...Six trains between California & Chicago every day.

Fred Harvey Dining car service or meals at Station Dining Rooms as you choose

Travel folders will be mailed upon request.

santa fe

Ticket Office and Travel Bureau

B. F. McDannel, General Agent, 516 4th street, Telephone 1984 Santa Rosa, Calif.

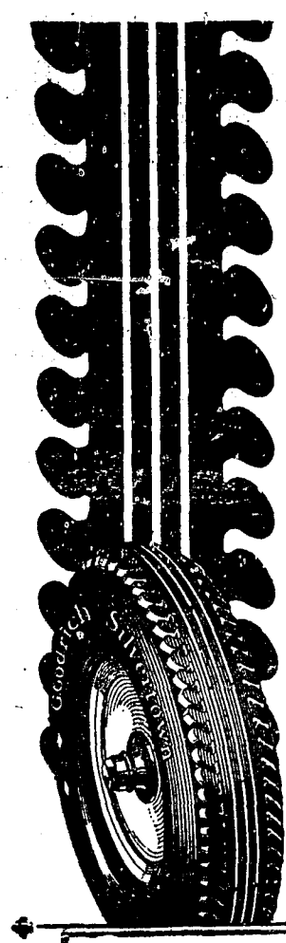

The Successful Record of a Wonderful Tire

Silvertown Balloon users have made this record—longer mileage than ever before—cupping or wavy tread wear practically unknown—safety increased—noiseless traction.

We know that the Silvertown Balloon tread is giving our customers more than they demand. The secret of their satisfaction is the center flexibility and powerful shoulders of the proven Silvertown tread design.

Experience based on distinguished service for our customers says, "Buy Silvertowns for the utmost satisfaction from balloons."

GAS, OILS, ACCESSORIES

Expert Mechanics and Up-to-date Machinery Make Our Repair Department Second to None

Gowan Garage

Goodrich Silvertowns — BEST IN THE LONG RUN

VALVE-IN-HEAD Buick MOTOR CARS

A 44-18

Some day

-You'll have *two* cars

Why wait?

How many times have you wished your family had a second car? How often would it have been not only a convenience, but an actual saving?

Buick costs less today than ever before. Operating costs are lower too.

Why wait longer to buy another car? Your "family" car will be in ever-increasing demand during the spring and summer months. Get your Buick now and make the whole family happy this year.

WHEN BETTER AUTOMOBILES ARE BUILT, BUICK WILL BUILD THEM

UKIAH AUTO SUPPLY CO
Floyd Banker

Social and Club Notes

By JOAN FRASER — Phone 49

Social Affairs

WEDDING MARCH THRILLS GUESTS OVER THE RADIO

The wedding march at the wedding of Parker Weir and Miss Gladys Anker Saturday evening was played over KPO and the reception was perfect. The strains of Mendelssonn s wedding march played by a full orchestra came over the radio promptly at 7:00 o'clock Saturday evening. The music was preceded by an announcement that it was a request number from a wedding party in Ukiah. The groom had made the request and it was a beautiful thought in keeping with every aspect of the charming home wedding.

Only the bride and groom and Mr. and Mrs. Neil Anker knew the secret and the strains of the wedding march coming over the radio as the bride appeared was a complete surprise to the guests. The bridal party was promptly on time and the radio music came in on the dot of seven o'clock. It was a thrilling note in the beautiful wedding.

The bride's gift to her maid of honor, Miss Veta White, was a beautiful string of pearl beads of a pink lavendar tone. Attached to the pearls was a crystal pendant in the same lovely tone. Her gift to the little ring bearer, Junior Anker, was a silver cup with his name engraved upon it.

The wedding solemnized last Saturday evening at the home of Mr. and Mrs. Neil Anker by Rev. H. N. Fifer, was a beautiful home event witnessed by relatives and a very few close friends. Mr. and Mrs. Weir will make their home in Alameda.

* * * *

COMPLIMENTS SISTER-IN-LAW

Compimentary to her sister-in-law, Mrs. Percival J. Neal of Claremont, Mrs. Sabin A. Aldrich will entertain this evening at her home on Clay street, four tables at bridge. The guests include friends of Mrs. Neal. Mrs. Aldrich has decorated the home in quantities of choice flowers in pastel shades and the same delicate colors are carried out in the score cards and appointments of the supper. The guests who will greet Mrs. Neal are Mesdames H. L. Preston, Alfred Pioda, A. H. Martin, M. A. Carpenter, George E. Daley, Jack Smith, W. A. Thornton, Perle Crawford, Jack Mason, T. Silverthorne, J. C. Reifschneider, Floyd Banker, Misses Merle Ruddick and Gladys Bowman. Beautiful prizes will be awarded the winners in the game of bridge which will form the diversion of the evening.

Mrs. Neal will be a guest in the home of her parents during the month of June.

* * * *

REUNION IN CAMP

For the first time in years the Mustard family held a reunion when all the family members were present. They went in a group to Dimmick park on the Navarro highway last Friday, returning to their homes Monday evening.

The party included Mr. and Mrs. Jack Blake of Palo Alto, Mr. and Mrs. Tom Berger and Mr. and Mrs. William Mustard of San Francisco, Mr. and Mrs. Ray Mustard and Mr. and Mrs. L. T. Mustard and their families. The party reports fishing on the Navarro river excellent and they also had luck in abalone fishing. They feasted on wild strawberries which abound in those woods and enjoyed all the pleasures of a most successful camp. During the few days in camp Virginia Mustard's birthday was appropriately celebrated.

On the return trip the machines went north to Mendocino city and crossed the stretches between there and Ukiah, which at this season of the year are covered with rhododendron.

* * * *

TRIP TO YOSEMITE

Mr. and Mrs. E. G. Haskins returned home Monday from a two weeks' vacation spent in Yosemite valley. The Haskins drove into the valley and were guests at Camp Curry during their visit there. The valley is particularly beautiful this spring owing to the heavy winter rains which have made the falls unusually large. Already there are many visitors in the camps and Yosemite is preparing for a very big season.

* * * *

JULY WEDDING

Miss Hazel Puett of Oakland was the guest of Mrs. Louis Charlton of this city over the holiday week-end. The wedding of Miss Puett and Howard Grimes of Berkeley will be an event of July 11. It will be a church wedding solemnized in the Pioneer Memorial church of Oakland. Further plans for the wedding have not yet been completed. The Puett family home was in Ukiah for many years and friends here are interested in the coming wedding. The new home will be in Bereley, where Mr. Grimes is identified with the Southern Pacific in a responsible position.

* * * *

INTERESTING TRIP

Mr. and Mrs. J. W. Eversole are telling their friends of a very interesting trip recently taken to Nevada. They drove to Reno by way of Susanville, returning by the Yuba pass, which had just been cleared of snow, piled from five to eight feet along the road. From Reno as headquarters at the luxurious Riverside hotel, which has just been opened, they visited the old historic mining spots and were specially fortunate in having David Hatfield take them to places of interest. The Hatfield home was formerly in Ukiah and is now in Gold Hill, Nev. Mr. and Mrs. Eversole were at their home and through their interest and friendship saw much that is not observed by the casual visitor. The guest book of the Washoe club of mining days was one of the relics viewed by the Eversoles. This contained the names of many famous and well-known people who had been guests of the club in the days of its glory.

In Sacramento the Eversoles joined the official train leaving the capitol for the opening of Carquinez bridge. They were guests of their daughter, Mrs. A. E. Gustafson of Oakland before returning to their home in Ukiah.

* * * *

SOCIAL DANCE

Members of the League of the Little Flower entertained their friends Tuesday evening at a dance held in St. Mary's social hall. Dreamland orchestra rendered the music for the dancing and supper was served at midnight. Mrs. J. C. Johnson and Miss Bertha Boyd chaperoned the young people. Among the dancers were:

The Misses Jane Poma, Rena Venturi, Violet Shackelford, Myrtle Martin, Helen Stewart, Mary Cinquini, Velma Davidson, Sarah and Margaret Murchio, Mary, Louisa and Anna Baccaglio, Flora and Lena Grilli, Amelia Luchesi, Frances Boring, Dora Jensen, Juanita Iversen, Florence Reynaud, Verle Patton, Mary Thurrow, Naomi Hughes, Irene Luchessi, Esther Luchessi, Mary Poma and Esther Venturi. Messrs. Clarence and Curtis Mitchell, Angelo Cinquini, Cecil Colman, Torrence Swindell, Carlye Thompson, Frank and Victor Trimeloni, Lewis and Pete Bartolomei, Mario Paladini, Charles Burner, David Gill, George Fallon, Carl Daubenick, Ray Allison, Long Beach; Clifford Cailland, Long Beach; Lewis Ottoboni, Richard Mazzanti, Jimmy Castil, Corwyn Johnson and Jonnie Baccaglio, Mr. and Mrs. J. C. Johnson, Mr. and Mrs. Johnnie Venturi, and Mrs. Mallia Venturi.

* * * *

TRAVEL NORTH

Mr. and Mrs. L. S. Nevins are leaving Ukiah tomorrow on a two weeks' automobile trip through Washington, Oregon and Canada. They will visit the cities en route and take in many of the side trips of interest which abound in that country.

Mr. Nevins' parents, Mr. and Mrs. E. S. Nevins of Oakland, and an uncle, Thomas Lee of San Francisco were guests in the Nevins home last week-end. They left Monday morning, taking with them for a three weeks' visit, little Jean Nevins, daughter of Mr. and Mrs. L. S. Nevins.

* * * *

AT HUNTING LODGE

Mr. and Mrs. D. C. Dutton of Piedmont and their son, David, and Mr. and Mrs. Edgar V. Simpson and son, Cooper, of Oakland, were guests of Mr. and Mrs. E. W. Dutton over the holidays. The week-end was enjoyed at the Hunting Lodge adjoining the Santa Rosa Gun club near Cloverdale. In the party were the Duttons and their guests, Mr. and Mrs. L. L. Hopkins, Mr. and Mrs. L. S. Nevins and Miss Leonora Hague. The fishing was good and the outing a most enjoyable one in every respect. The lodge is owned by a group of eight families.

* * * *

FAMILY REUNION

Members of the Bowman family from San Francisco and Ukiah went home to the ranch for a reunion over the few days' holidays this week. Mr. and Mrs. Sam Pierson and Miss Sue Bowman came up from the city and were joined here by Mrs. Floyd Banker and Miss Gladys Bowman. The Bowman ranch is near Laytonville, and the father and mother are both there.

* * * *

ANNUAL REUNION

Mr. and Mrs. Orval Tadlock went to Calistoga Sunday to be present at the annual family reunion of the Tadlock family. The party included about twenty from Sacramento, Woodland, Berkeley and Ukiah. Calistoga is chosen each year as a central point for those traveling from different directions.

* * * *

GUESTS FROM BERKELEY

Dr. and Mrs. Paul Cadman of Berkeley and Miss Annie Fraser will be guests of Mr. and Mrs. A. F. Moulton at their home in Ukiah this week end. Dr. Cadman is to speak at Lakeport Monday evening and is coming a few days early to enjoy a fish in Mendocino county.

* * * *

FISHING CAMP

Mr. and Mrs. Robert Austin and their daughter were among the fishermen on Eel river over last week-end. Mr. and Mrs. F. T. Barker and Mr. and Mrs. William Bromley joined the Austin camp for the holiday and the party returned together Monday night.

* * * *

AUTOMOBILE TRIP

Mr. and Mrs. Speer and their granddaughter were among the travelers who enjoyed trips over the holiday. They left here Saturday, going to Napa, where they were met by their daughter, Miss Ruby Speer and a friend, Miss Grace Hodgkenson. The party went on to Stockton and Sacramento, returning Monday night.

* * * *

BIRTHDAYS CELEBRATED

Miss Ann Benson was home from Davis for the holidays. During her short visit her birthday and that of her father, E. H. Benson was celebrated by the family. Miss Benson is librarian at the Davis Agricultural college.

Honor Students To Enter Stanford

Miss Martha Mannon, Ted De Motte and Mario Perelli-Minetti have all been notified that their applications to enter Stanford university have been accepted. This is a particular honor in the case of Miss Mannon as it is understood on authority that Stanford university is accepting only fifty freshmen from the entire state. The thre students have made brilliant records in the local high school and can be relied upon to maintain a high standard in college work.

In the intelligence thet given by Stanford university some weeks ago the three students made the first group and stood high among the students of the state. Miss Martha Mannon follows her father, C. M. Mannon, and her brother, James Mannon, as a student at Stanford. The college career of the three students will be followed with interest by the people of this community.

* * * *

SURPRISE SHOWER

Miss Joy Van Allen, who is to be a June bride was the recipient of a miscellaneous shower last evening. About twenty-five friends of the bride-elect met at the Methodist church and repaired in a body to the Van Allen home. The compliment was a complete surprise to Miss Van Allen. The guests included friends in musical, social and club circles. Miss Van Allen will become the bride of Ray Rollin Wilson toward the close of this month. The wedding will be the first in the new Methodist church.

* * * *

FRYING PAN SUPPER

A frying pan supper was the unusual plan of Mrs. Alfred Pioda at the bridge club gathering at her home Tuesday night. Following the game of cards, bacon and eggs were served to the club members in small frying pans. A large frying pan filled with French fried potatoes formed the central decoration of thesupper table. Mr. and Mrs. E. A. Eversole substituted in the club. Mrs. J. H. Hansen and Irving Brazier were the prize winners.

* * * *

SOLOMON IN ALL HIS GLORY COULD NOT COMPARE

Seeing "The Terraces" at their best will be the privilege of those who visit the home of Carl Purdy within the coming week or so. Word came down from the mountain top this morning that the famous gardens are in full bloom now and carry a beauty which no other season of the year can offer. Visitors are always welcome at his beautiful spot and the message that the gardens are at the height of their beauty will be welcomed by many who yearly visit the Terraces.

* * * *

MISS LAMB GUEST OF NOTED ACTRESS

Miss Alice Lamb went to San Francisco today to be guest of Mrs. Thos. Whiffen, whose name has been featured in bay region papers for weeks as one of the leading characters in "Treadwell of the Wells," now being played at the Coumbia. Mrs. Whiffen is an old family friend of the Lambs. She is the oldest actress on the stage, being now 82 years of age. She is starring in a play which was presented over 25 years ago and has been reproduced most successfully in this country this year. Miss Lamb visited Mrs. Whiffen in Washington, D. C. some years ago.

* * * *

TRIO OF HOSTESSES

The guests of Lamb's Inn were entertained Wednesday evening at the home of Mr. and Mrs. Floyd Banker on Jones street. Mrs. Banker, Miss Merle Ruddick and Miss Gladys Bowman were the hostesses entertaining Miss Alice Lamb, Mrs. Martin Edwards, Misses Hilda Banker, Margaret Cunningham, Ila Ruddick, Mrs. L. Andrews, C. S. Myszka, Stanley Watson, Ruel Stickney, W. D. Bond, Norvall Thomas, George Boring and E. Bell. The new home recently taken possession of by the Bankers was beautifully decorated in roses. A delicious supper followed the game of bridge.

* * * *

FORTNIGHT'S VACATION

Mr. and Mrs. A. C. McKenzie enjoyed a week's vacation at Napa and San Francisco. Mrs. McKenzie returned to Ukiah at the end of a week and Mr. McKenzie remained in San Francisco for the fortnight. While in the bay region they witnessed the opening of the Carquinez bridge.

* * * *

SISTERS VISIT

Mrs. Lulu Baker of San Francisco was the guest of her sisters, the Misses Nettie and Pearl Taylor the first of the week. Miss Pearl returned to San Francisco with Mrs. Baker for a visit of a few days.

SAT IN JUDGMENT ON TENNESSEE'S "MONKEY CASE"

Judge John H. DeWitt of the supreme court of Tennessee and Mrs. DeWitt were guests of Dr. and Mrs. J. W. Hudson last week end. Judge DeWitt was in San Francisco attending the Presbyterian Synod and drove to Ukiah to visit the Hudsons. They are relatives of Dr. Hudson.

Judge DeWitt was a member of the supreme bench of Tennessee when that body passed down its famous decision on Tennessee's popularly known "monkey case."

Accompanying Judge and Mrs. DeWitt were Mr. and Mrs. Walter Holt of San Mateo and their children. The children are great grand nephews of Dr. Hudson.

Judge DeWitt knows Judge Preston's brother, a banker of Tennessee. Unfortunately Judge Preston was in Ornbaun valley on the bar association annual outing and the two did not meet. The party left Sunday noon for San Francisco, the DeWitts joining the special train train which took east the representatives to the Synod.

* * * *

UNIQUE SHOWER

Mrs. George Jamison entertained members of Fortnightly Bridge club at luncheon Wedesday, making the affair complimentary to Mrs. Guy Redwine, who leaves this week on a trip to New York. The afternoon held a surprise for Mrs. Redwine in the nature of a miscellaneous shower. The introduction of the shower was unique. The gifts were tied in a red bandana handkerchief and brought in on the end of a cane. The hostess decorated the luncheon table with wild iris, using green candles with the flowers. Mrs. Donald R. Smith substituted in the group. The prizes were awarded Mrs. J. L. Brown and Mrs. W. D. L. Held.

* * * *

MATINEE RECITAL

Mrs. Louise Atkins will present her pupils in a matinee recital next Thursday afternoon at 3:00 o'clock in the auditorium of the grammar school. The public is invited to attend. A program of songs, dances, instrumental numbers and playlets will be presented.

* * * *

ATTEND CHAUTAUQUA

Mr. and Mrs. C. H. Duncan, Mrs. Charles Thomas and Meredith Duncan went to Lakeport Monday and attended the Chautauqua which is in session in that city. They report an excellent program for the afternoon and a very enjoyable outing.

* * * *

SIERRA CLUB OUTING

Over 100 members of the Sierra club, one of the well known walking clubs of this country, passed through Ukiah last Saturday afternoon on their way to Eden valley, where they camped over the holidays. This club holds weekly outings but seldom comes to this county. Many of the members are bay region residents though the membership is world wide.

* * * *

BRIDE VISITS PARENTS

Mrs. George E. Daley is visiting her parents, Mr. and Mrs. E. H. Smith. The wedding of Miss Veta Smith and George Daley was a recent event in San Francisco. Mrs. Daley will be in Ukiah for several weeks.

* * * *

SHORT VISIT

Mrs. Frank Baxter and her son, Billy, were guests of Mrs. Mary Ruddock and Mrs. H. L. Preston this week. They enjoyed Saturday and Sunday here, returning to the city on the Monday afternoon train.

* * * *

WELL KNOWN ARTIST

L. P. Latimer is coming to Ukiah tomorrow for his annual visit in this valley. He will remain for about a month and will have his classes as is his custom.

MARCELING
HAIR DRESSING
PAPER CURL

LADIES' and CHILDRENS' HAIRCUTTING A SPECIALTY

MRS. H. E. NYSTROM
Talmage, Calif.

TO THE PUBLIC

I wish to advise my friends that I am now employed as driver and collector for The Master Laundry and I will greatly appreciate any work given me for the Laundry, which, in turn, promises the best of service and prompt handling of all bundles sent it.

Lee Cunningham

THE MASTER ELECTRIC LAUNDRY, INC.

Phone 98

ORONITE
"Kills 'em dead"
flies, mosquitoes, roaches, moths
STANDARD OIL COMPANY OF CALIFORNIA
FLY SPRAY

Lodge News

BANQUET HALL BEAUTIFULLY DECORATED

Over 100 members of Eastern Star received the Worthy Grand Matron Hazael Marsh Piper and Grand Marshal Wilda Helwig on their annual official visit last Saturday evening. As the program for the evening is entirely filled with the exemplification of the work the effort of the lodge in complimenting the special guests is focused on the banquet which preceded the official program.

The tables arranged in the Masonic banquet hall were a charming compliment to the guest. Long tables were arranged in a triangle. A unique feature of the decorations were pirate ships formed from large straw hats; the pirate banner was in bright hued silk and every small detail of the ship was carried out delicately. The ships were filled with flowers and large bowls of sweet peas also adorned the tables. Stretched over the tables about two feet high were strings of small silk pennants which carried out the central idea of the pirate ships. Large jardinieres of tulle greens and wheat decorated the rooms. An elaborate dinner was served to the members and guests by the ladies of the Methodist church.

Kingsley Chapter and Clear Lake Chapter of Lakeport were joint hostesses in receiving the grand officers. In behalf of the two lodges E. A. Eversole presented Worthy Grand Matron Hazael Marsh Piper with a linen luncheon set and a china tea set.

Mrs. Piper and Mr. and Mrs. Helwig were guests of Mr. and Mrs. Hale McCowen during the visit in Ukiah. They left for the coast Sunday morning.

* * * *

ENCAMPMENT RECEIVES GRAND OFFICERS

About 120 members were royally entertained last Saturday evening by Ukiah Encampment on the occasion of the official visit of Grand Patriarch Colby of Pasadena and Grand Scribe Ludlow of San Francisco. A 15-man team from Santa Rosa Canton put on a street drill in full dress uniform. The drill was excellent and was witnessed by members of the lodge and many town folk. Dinner was served following the drill to about half a hundred special guests at the Palace hotel.

During the evening three degrees were put on with a good class participating. About 1:30 o'clock refreshments were served in the lodge banquet hall. There were members in attendance from Santa Rosa, Healdsburg, Lake county and Anderson valley.

* * * *

SOCIAL MEETING

Pythian Sisters held the regular social meeting last Friday evening. Mrs. Gus Keller, deelgate to the grand lodge gave a most interesting report of the session.

After the business session the meeting was turned over to the men who were hosts for the occasion. Charles Crawford was chairman of the committee which arranged the program and the supper. Musical numbers were contributed by Messrs. Giorno and Doak and Miss Mary Ellison. Two comical skits were presented. Following the program the company went to the banquet hall where the men served a very delicious suppr.

* * * *

OFFICERS INSTALLED

Ukiah Aerie No. 319, F. O. E. formally installed the new officers at a meeting held last evening. Worthy president is W. F. Ford; worthy vice president, C. H. Roberts; secretary, G. A. Johnson; treasurer, Ben Hofman; trustee for three years term, Fred W. Arnold. A banquet was served following the installation ceremonies.

PHONE 606
McKESSON'S
Groceteria
The Store of Quality, Courtesy and Service
We Specialize in
FRUITS, VEGETABLES AND GROCERIES
PHONE FOR FOOD
Phone for food. Your orders will receive the same care and consideration as if you were making a personal selection.
PHONE 606

ANNUAL PILGRIMAGE

The annual pilgrimage of the Knights Templar to Mendocino city will take place this week-end. Ten or more members of the local order will make the pilgrimage to the neighboring city.

* * * *

Club Notes

CLOSING MEEETING

The last meeting of the P.-T. A. for the year will be held Tuesday afternoon, June 7, in the grammar school. Newly elected officers will be installed. A talk on literature of interest to children in the higher grades will be given by Mrs. J. Q. White. Mrs. F. E. Gilmore will direct the activities of the club for the coming year. Mrs. J. H. Hansen is retiring president.

* * * *

DINNER POSTPONED

The husband's dinner to have ben held this week by Saturday Afternoon club has been indefinitely postpened. The postponement was made on account of the state righway commission dinner at which a number of "husbands" were needed to represent the town at this gathering.

* * * *

NEW MEMBERS

Mrs. M. D. York and Mrs. Arvis De Motte were formally receivel into membership in Kosmos club at the annual luncheon held at Clear Lake Lodge last week. Almost the entire membership of the club was present at the luncheon. The new officers in the club were installed and bridge followed. Prizes were won by Mrs. Perle Crawford and her guest, Miss M. Blake of San Francisco. Other guests at the luncheon were Mrs. L. E. Crawford, Mrs. Lottie Collins of San Francisco, Mrs. Hattie Thornton, and Miss Dorothy Kramer.

The club will depart this year from the regular year book, issuing instead monthly bulletins. This plan is followed by many city clubs and is more accurate than the annual year book. Mrs. G. C. Burke is the new president of the club.

* * * *

CAMP FIRE RANK

Twenty-three members of the Camp Fire Girls received the rank of wood gatherers, the first rank of the order, at a very impressive ceremony held Tuesday evening in the Saturday Afternoon clubhouse. Each girl was given a string of beads, each bead representing something definite and worth while accomplished. A half hundred visitors viewed the ceremony.

* * * *

ROTARIANS VISIT; BEARING GIFTS

Willits Lions were guests of the local Lions at a 6:30 dinner Wednesday evening. The dinner took the place of the regular weekly luncheon. C. M. Mannon, Hale McCowen, Jr., L. S. Nevins and J. H. Kirkpatrick of the Rotary club visited the Lions and presented the club with a very fine

(Continued on next page)

Dancing
—at—
DREAMLAND AUDITORIUM
On The Redwood Highway
3 Miles North of Ukiah

SATURDAY NIGHT
June 4

The Dreamland Orchestra will play

Supper Served at Midnight 50c
Admission $1 Couple
Dancing from 9 until 2 a. m.

Prescription Prices

No prescription is cheap, even though it costs less money, if in the preparation of it any necessary care has been omitted.

Medicine is needed at a critical time when health, or possibly life, is at stake. If quality is sacrificed; if accuracy is not guarded; if expert knowledge or skill is not employed, be the price ever so low, it becomes a tragically expensive prescription. The highest-paid medical skill and most carefully planned prescription may be completely nullified by incompetency, inaccuracy or unscrupulousness at the compounding desk.

Our prescription prices are in conformty with the service we render. You pay only for what you get: prompt service, professional skill in dispensing, and the purest drugs obtainable.

Morris Drug Co.
The Rexall Store
"We Treat Everybody Right"

Club Notes

gavel. The presentation was most graciously received by the Lions.

* * * *

Social Affairs

TRIP NORTH

Dr. and Mrs. J. W. Hudson are leaving today for a leisurely trip over the Redwood highway. They are going in company with Mr. and Mrs. Andrew Bogart of San Francisco and their daughter. The party will stop over at their leisure at motels en route, or cook by the wayside, as fancy dictates. They are not making any definite plans for their return. Andrew Bogart is one of the most prominently known musicians of the west. His studio is in San Francisco.

GOODYEAR TIRE AGENCY TAKEN BY M. E. FULLER

Announcement that Maurice E. Fuller, proprietor of the Ford garage, had obtained the agency and franchise to handle Goodyear tires, tubes and accessories was made today by Mr. Fuller. He will carry the complete line of Goodyear tires in a variety of types and prices—a price for every pocketbook.

"The reason we are adding the Goodyear line," declared Mr. Fuller, "is that the ready acceptance of the name Goodyear upon tires has been built up through more than a quarter of a century of quality product merchandised through Goodyear dealers in a most satisfactory way to car owners. The service element, helping the customer get the entire mileage out of his tires, has meant a lot in repeat business."

"The Goodyear line has added this year the new All-Weather Tread tire which is probably the greatest addition to the tire lineup since the change was made years ago to cord tire construction. The new tire has wonderful traction, a marvelous carcass free from shoulder breaks, because it is made of Supertwist fabric, used only by Goodyear; non-skid features that are new; a tread that is tough and long-wearing—also one that does not cup in service.

"Besides this, it is the best appearing tire from every standpoint, and car owners want it because they know it improves the appearance of their cars."

LOCALS

Mrs. M. Juillerat, Miss Elsie Dutcrat and Edward Juillerat were visitors in Ukiah over the week-end. Mrs. Juillerat is Mrs. Florine Lynch's mother. Edward Juillerat was the soloist Sunday morning at the Methodist church, and his beautiful voice was greatly enjoyed by the congregation.

Mr. and Mrs. Vic Weisse of Fort Bragg spent the week-end at the home of W. B. Hagans.

Mr. and Mrs. Paul Joseph of Oakland and Mr. and Mrs. Ben Joseph and family of Salinas spent the holidays at the P. H. Joseph home in Ukiah. The men are brothers.

Miss Lucy Trimeloni of Sausilito spent the week-end with her parents, Mr. and Mrs. P. Trimeloni of Calpella.

Mr. and Mrs. Ed McCracken of Oakland were entertained last week-end by Mr. and Mrs. H. W. Carr.

Mrs. R. R. Ingles and daughter, Mary Helen, are in San Francisco this week.

Mr. and Mrs. Elton Fuller went to the coast on an abalone fish over the holidays.

Mr. and Mrs. Ed Davis returned to Ukiah last week end. Mrs. Davis has been visiting her sister in Oakland for the past five weeks. Mr. Davis went down to accompany his wife home.

Mrs. Frank Cunningham, accompanied by her two daughters, Frances and Louise, returned Monday from St. Helena, where they have been for several weeks.

Mrs. Anna Porterfield and son, Jesse, were in town Monday. Their home is in Santa Rosa.

Mr. and Mrs. Winnie Cox and Mrs. Anna Jamison spent the week-end in Ukiah. Mr. and Mrs. George Jamison and Mrs. Anna Jamison motored to the coast Sunday.

Caspar Ornbaun, well-known San Francisco attorney, who has taken a determined stand against the Golden Gate bridge project, spent the holidays with a brother in Cloverdale.

Mrs. Eloise Madison celebrated her fiftieth wedding anniversary last Friday with a supper party at the Mark Hopkins hotel in San Franciso. The party was a family reunion. Among those who went to the city for the celebration were Mr. and Mrs. Robert Madison of Santa Rosa. The Madison home was in Ukiah for a number of years.

William Christie and Mr. and Mrs. George Finney of Upper Lake were visitors in Ukiah last Sunday.

E. L. Cunningham returned the end of last week from a business visit to San Francisco.

Howard Preston of Fort Bragg was in town last Friday.

Mrs. Ora Blosser has returned to Ukiah to remain permanently.

INSTRUMENTS ON RECORD

May 23, 1927

DEEDS:

J. B. Smalley et ux to G. C. Matrwes, dated May 18, 1927. Property in Secs 7, 28, 33 and 34 T 12 N R 12 W MDM.

Oakland Title Ins & Guaranty Co to J Guntly, dated Mar 3, 1927. Land in Sec 23 T 16 N R 12 W MDM. Quiet claim deed.

Oakland Title Ins & Guaranty Co to J Guntly, dated Mar 18, 1927. Land in Sec 13 T 16 N R 12 W MDM.

RELEASE OF MORTGAGE:

Bank of Italy Nat'l Trust & Savings Assn to F J Windinx et al, dated May 17, 1927. Release Mtg in Book 88 of Mtgs page 150.

ABANDONMENT OF HOMESTEAD:

A. M. Ornbaun, dated May 5, 1927. Releases homestead recorded in Book 2 of Homesteads page 318.

MORTGAGES:

Ukiah Fair Assn to the First Natl Bank of Ukiah, dated May 29, 1927. Property in Yokayo Rancho. $6000, 1 yr, 6 per cent.

May 24, 1927

ORDER CONFIRMING SALE:

J. Hobbs estate to Isaac Kempe, dated May 20, 1927. Property in Sec 35 T 20 N R 18 W MDM.

POWER OF ATTORNEY:

C W Branscomb et al to J E Branscomb, dated Feb 1, 1927.

MORTGAGES:

J E Branscomb et al to W D L Held, dated May 23 1927. Property in Secs 22, 23 and 27 T 21 N R 16 W MDM. $1,000, 1 day 6 per cent..

G W Dutton et ux to F W Laughlin et al, dated May 24, 1927. 5,000 acres of land north of Ukiah known as the "Laughlin Ranch.." $30,000, 5 yrs, 6 per cent.

CONDITIONAL SALE CONTRACT:

Union Oil Co. to C S Wattenberg, dated May 6, 1927. One 10-gal Wayne visible pump.

MORTGAGE:

S A Perry to Svgs Bk of Mendocino Co, dated May 23, 1927. Property in north addition Ukiah. $500, 1 year 7 per cent.

COMMISSIONERS CERTIFICATE OF SALE ON FORECLOSURE:

Bank of Willits plf vs J N White et al dated May 21, 1927. Property in Secs 21 and 22 T 22 NR 15 W MDM. Sold to Bank of Willits May 21, '27.

RELEASE OF MORTGAGES:

D E Thomson to G Conrad, dated April 20, 1927. Release mtg recorded in Book 96 of Mortgages page 172.

George H Fee to O Lynch, dated March 7, 1927. Releases mtg recorded in Book 74 of Mtgs page 426

DEEDS:

L Gibson et ux to F W Gowan, dated Aug 25, 1925. Property in Ukiah City.

Wm Weisshand et al to J E Mack et al dated April 20, 1927. Land in Sec 19 T 21 NR 13 W MDM.

D Brandon et ux to W H Oppenlander, dated May 19, 1927. Land in Sec 5 and 6 T 16 NR 15 W MDM.

E E McClendon to S Perry, dated May 14, 1927. Property in Ukiah north addition.

F W Laughlin et al to G W Dutton, dated May 16, 1927. 5,000 acres more or less known as the "Laughlin Ranch" north of Ukiah.

G W Dutton et ux to F P Doyle et al, dated May 24, 1927. Two-thirds interest in 5,000 acres more or less known as the "Laughlin Ranch" north of Ukiah.

J E Branscomb to C W Branscomb et al, dated May 23, 1927. Property in Secs 22, 23 and 27 T 21 NR 16 W MDM.

S P Miller estate by admr to J E Branscomb, dated May 19, 1927. Property in Secs 22, 23 and 27 T 21 NR 16 W MDM.

J M Branscomb to C W Branscomb et als, dated May 23, 1927. Property in Branscomb.

RELEASE OF LEASE AND OPTION

L McGimsey et al to C A Branscomb et al dated Releases Lease and Option recorded in Book 4 of Official Records page 89.

RELEASE OF LIEN:

J M Branscomb to C W Branscomb et als, dated May 23, 1927. Releases lien on distributive share of B F Branscomb estate Book 5 O R Pg 14.

May 25, 1927

DEEDS:

J K Boyes to H G Boyes, dated Jan — 1924. Property in S 35 T 22 N., and in Sec 2 T 21 N all in R 14 W MDM.

Harry G Boyes et ux to Martin Hanke, dated May 10, 1927. Property in S 35 T 22 N, and in Sec 2 T 21 N, all in R 14 W MDM.

James E Frazier et al to W G Close, dated May 23, 1927. Property in Secs 3, 4, 5, 9, 10 T 23 NR 16 W, and in Secs 32 and 33 T 24 NR 16 W MDM.

MORTGAGES:

A Dimov to Angie A Hamilton, dated May 23, 1927. Property in Lot 1 of Chas Luce's Subd of Lot 85 of Yokayo Rancho. $1000, 3 yrs, 7 per cent.

W E York et ux to Bank of Italy NT and SA, dated May 23, 1927. Lot on W Standley street, Ukiah, $1,350

R K Tindail to John J McGimsey, dated May 24, 1927. Lot 6 Blk 1 Ukiah north addition. $150, 1 yr, 7 per cent.

BILL OF SALE:

J E Lambert to Jerry Benjamin, dated May 25, 1927. Chevrolet Delivery Car Model 1925, $300.

NOTICE OF PENDENCY OF ACTION:

Will H Perry vs S L Browne et al, dated May 18, 1927. County of Los Angeles. Affects prop in Secs 26, 27 and 35 T 5 SR 7 EHM, and in S 6 T 24 NR 13 W MDM and in Sec 1 T 24 NR 14 W MDM.

DISCHARGE OF TRUST DEED:

Bank of Willits to J E Frazier et al, dated————Satisfies Trust Deed recorded in Book 7 of Deeds of Trust page 149.

CANCELLATION OF MORTGAGES:

W E York et ux to Coml Bank of Ukiah. Cancel mtg recorded in Book 91 of Mtgs Page 393.

R K Tindall to Emma Bartlett. Cancels mtg recorded in Book 6 of O R page 26.

May 26, 1927

DEEDS:

W R Morrow to C C Champ et ux, dated Mar 29, 1927. Property in Town of Mendocino.

Mrs. Lydia H Payne to Albert Larsen, dated May 9, 1927. Lot 11 Blk U, Ukiah north addition.

Carl S Junker et ux to William Henry, dated May 9, 1927. Lots 12 and 13 in Blk 51, City of Fort Bragg.

ADMINISTRATOR'S DEED:

John Hobbs estate to Isaac Kemppe, dated May 25, 1927. Prop. in Sec 35 T 20 NR 177 W MDM containing 1 acre.

DEED:

G H Remore to Grace D Lahey, dated May 3, 1927. Prop in Ukiah at NE cor of Oak and Gobbi streets.

MORTGAGE:

W H Nutt et ux to Kate Halliday, dated Dec 18, 1927. Prop in Secs 6 and 7 T 11 NR 15 W MDM $700, 1 year, 6 per cent.

E W Dutton et al to The Federal Land Bank of Berkeley, dated Feb 1, 1927. Wheeler Ranch located about 1½ mi So of Ukiah containing 209.-44 acres. $6000.

DEED OF TRUST:

LaRoca Monte Rancho, Trustor, National Bank Co, trustee, and Bank of Italy National Trust and Savings association, beneficiary, dated May 6, 1927. Ranch in Sonoma and Mendocino counties. $50,000.

CHATTEL MORTGAGE:

L L Hopkins to W N Dutton, dated May 26, 1927. 700 head of sheep on De Carli Ranch. $4148.15, 1 yr 8 per cent.

CERTIFICATE OF SALE UNDER FORECLOSURE:

Paul S Ray, plff vs. W F Woodhead et al, defts, dated May 21, 1927. NE¼ of NW¼ S 13; NE¼ of SW¼ and W½ of SW¼ S 12 T 21 NR 16 W MDM sold to Paul S Ray.

NOTICE OF ACTION TO FORECLOSE MORTGAGE:

Estate of C Gschwend, plff vs Cora Workover et al defts, dated May 26, 1927. Action to foreclose mtg recorded in Book 6 of O R Pg 172, on prop described as part of S 33 and part of S 28 T 18 NR 14 W MDM.

RELEASE OF MORTGAGES:

Bank of Italy NT and S Assn to La Roca Monte Rancho, dated May 12, 1927. Rel of mtg recorded in Bk 86 of mtgs page 455.

N H Prusch to La Roca Monte Rancho, dated May 16, 1927. Rel of mtg recorded in Book 17 of O R page 134.

Hazel Mae Lyons to La Roca Monte Rancho, dated May 17, 1927. Rel of mtg recorded in Book 81 of Mtgs page 259.

TRY A WANT AD—IT PAYS

DON'T FORGET US

When you need anything in the line of neat and attractive Printing.

MARKET REPORT

Review of Livestock Market For Week Ending Tuesday, May 31

Cattle—Receipts of cattle Tuesday to Tuesday around 1,753, consist largely California and Arizona bred stock off California pastures. Noticeable amount of 1100-1200-lb. steers in current receipts. Inquiry here exists for good lightweight under 1050-lb. steers eligible to $8.60 with bulk of sales on 1100-1200-lb. kinds $8.15-$8.40. This week's range of steers shows spread of $1.60 per cwt. between top and bottom, past week $1.10, week previous $1, two months ago during fed season 25c per cwt., indicating quality deterioration of offerings when applied to bulk of loads, thus the periodic spread in price between different grades of cattle is widening. Medium grade steers scored $7.90-$8.25 and leggy common kinds $7-$7.60, this price taking in approximately five loads during the week. Good smooth dehorned heifers score $7, none noted and good native dehorned cows eligible to $6.75 with most horned 900-925-lb. Arizona around $6-6.10 in medium flesh, better grades $6.25-$6.40. Low cutters $3-$4. Eight head dairy bulls $6 and two outstanding 1600-lb. bulls $6.25, called steady.

CALVES—Receipts, 124. A very few head of calves arrived. Buyers took a half load 219-lb. vealers of choice grade today at $11.75, called steady. The past week most California calves eligible to $11-$11.50, weighty $9.

HOGS—Unloads 3,700, direct 400, mostly Nebraska and local nearby butchers. In sympathy with middle western declines, values locally have descended until top today was $11 on 180-lb. Nebraskas. Current hog values equal to July 1924 being new level values.

SHEEP—Unloads were 5,860, of which 2,540 were directs, about 1,200 being on the market. Several strings of good to choice 70-77-lb. lambs scored $13.25, deck 70-lb. medium lambs $12. California 83-lb. yearlings shorn scored $9, with shorn 120-130-lb. ewes $5-$5.50, good to choice eligible $6 and cull 93-lb. ewes at $2. Dressed movement east discontinued.

Butchertown Off Cars Market San Francisco

Note: Except as otherwise noted following report covers receipts, market conditions and quotations and sales of livestock figured off car basis Butchertown.

CATTLE—Unloads of cattle about 1,752 or 69 cars California grassers, largely steers. Of this run about 500 came from South City and 300 head from packer's ranches and pastures, balance were largely contracted material carrying considerable weight and packers were constantly looking for light weight good grade steers upwards to $8.60. Sizeable strings cost $8.30-$8.50. Good smooth dehorned heifers are scarce and quoted to $7 and good native dehorned cows around $7 with several cars of in-between kinds $5.75-$6. Bulls steady, odd head $5.85-$6.

CALVES—Unloads 700, several cars under 225 lbs. upwards to $11.25, good 300-lb. calves $10.50.

HOGS — Unloads of hogs around 2,810, consisting of 26 cars Californias, six Idahos and three Nevadas. Most bids were around $11, with 200-250 lbs. out at $10, occasional car bought South City on fill.

SHEEP—Receipts were 6,180 from California area representing sorts from eastbound shipments generally 60-67 lbs. off cars. Contracting has continued country reports mention activity in southern Oregon and Mendocino county. Good shorn ewes around $5.75-$6 and shorn yearling wethers $9.50-9.75. Local dressed trade weak with lower values dressed product. Eastern live movement passed peak two days week only 57 cars, total season to date 2,512 cars or 359,314 head plus 96 dressed cars or 56,000 makes out of state movement of 415,314. Movement this year exceeds movement of a year ago and is largest tabulated. Year ago about 300,000 were sent March 15th to June 15th.

MARRIAGE LICENSES

The following marriage licenses have been issued by the county clerk the past week:

Andrew Parker Muir Weir, 28, Oakland, and Anna G. Anker, 30, Ukiah; John B. Wheeler, 24, and Jane E. Wright, 21, both of Santa Rosa; A. Phillips Russell, 38 of Eureka, and Luella E. Powell, 28, Crescent City; Edward L. McGillvrey, 22, and Norma Helen Jackson, 19, both of Fort Bragg; Vernon C. Nelson, 21, Hydesville, and Ellen A. Woodring, 20, of Fortuna; Alexander R. Tunzi, 34, and Evelyn C. Reese, 26, both of San Francisco; Loren Francis Scholl, 21, Martinez, and Mabel Irene Prather, 21, Cloverdale; George Shields, Jr., and Madalyn Behnke, 18, both of Ukiah; Anton Uusitalo, 61, and Hilma Granwall, 52, both of Noyo; Jefferson D. Owen, 65, and Annie E. Offersen, 46, both of Willits; Quinton Tamborini, 21, and Yvonne Del Carlo, 19, both of Fort Bragg.

CHRISTIAN SCIENCE SERVICES

Christian Science services are held at 204 South Oak street every Sunday. Sunday school at 10:00 a. m. Lesson sermon at 11 a. m. Wednesday evening testimony meeting at 8:00 p. m. All are welcome.

Reading room at the same place open from 2 to 4 p. m. Tuesday, Thursday and Saturday.

The subject for next Sunday is "God, the Only Cause and Creator."

GOWAN GARAGE INSTALLS NEW HYDRAULIC PRESS

Frank Gowan, proprietor of the Gowan garage in this city, always in the forefront of progress, has just purchased and installed a new 40-ton hydralic press of the latest make and embodying all the latest features. The press is a big convenience in the machine shop, doing away with considerable labor and at the same time doing its allotted work with a minimum expenditure of time.

REGIONAL CONFERENCE

The regional directors conference of region No. 8, of which Mendocino county is a part, will be held in Ukiah June 4 in the city hall at 10 o'clock. Mrs. Railsback of the Farm Home department has promised to be present. J. J. Deuel of the law and utilities department was to have been present but is confined to his home on account of illness.

FARM CENTER TONIGHT

Ukiah Farm Center will hold the regular meeting tonight at Dreamland pavilion. The meeting has been changed from June 8. J. H. Kirkfatrick will address the meeting and it is expected that outside speakers will also be present. Jack Weir will sing. H. E. Dewey is president of the center.

LOCALS

Mrs. Follett Morris left Wednesday morning for San Francisco, where she is visiting for a few days.

Norman Thurston, a former well-known member of the newspaper fraternity of this county, was a Ukiah visitor from San Francisco, motoring up and returning Sunday. He was accompanied on the return trip by his mother, Mrs. Nellie Thurston, who will remain in San Francisco for several weeks, getting acquainted with her new grandson.

Maurice Tindall and wife were in town from Boonville Tuesday.

Mrs. Will Heryford is in Mill Valley, where she is visiting her daughter, Mrs. Earl Gibson. Her granddaughter, Elma May Gibson, graduates from Tamalpais High school on June 10 and Mrs. Heryford will attend the commencement exercises.

Ed Purdy and Lou Anker motored down from Willits last Friday.

Get your Fishing Tackle at Cox-Thurston Hardware Co.

Barbara Stipp and Joan Moulton were guests of Miss Bernice Weger at Orr's Springs over the holidays.

Miss Leila Gibson spent the holidays in Ukiah.

Mrs. Lilburn Gibson has returned home from San Francisco, where she underwent an operation.

Mrs. M. E. Fuller is out of the hospital and will be returning home very soon. She is in San Francisco under medical care.

A. T. Ellis and his grandson, Ellis Hugh Hennes, came to Ukiah last week-end. Mr. Ellis returned Monday, leaving Ellis Hugh with his grondmother for the week.

Miss Juanita Gowell spent the week-end in Eureka and Arcata, accompanying friends from Benicia.

Ted Silverthorn spent the week-end in Ukiah with his wife and son, who are visiting Mrs. Silverthorn's parents in this city. They will be here and in Willits for several weeks.

Mrs. Hazel Waldteufel spent the holidays in Santa Rosa. She was met there by Mr. and Mrs. M. Fugit and daughter and Mrs. Kate Sweasey of Sacramento. The party was entertained by relatives in Santa Rosa.

Mrs. Thurza Hargus Allen is a guest at Orr's Springs.

Mr. and Mrs. D. W. Chilson and daughter of San Francisco were guests in Ukiah over the holidays. They lived here for twenty years or more.

A Deposit

A deposit as security for stock auto accesories. Quick sellers. Automatically feeds wind blown oil and vapor. Profits $10 to $35 a day possible. Exclusive territory given for results. Sells for only $7.50. For information address

HOTEL CECILLE

HIGH SCHOOL COMMENCEMENT EVENTS TONIGHT

(Continued from page 1)

gion medal is an event of this night. The complete program follows:

1 "Who's a Coward"
Wifey .....Violet Shackelford
Hubby .....Bill Johnson
"Dippy" .....Estle Beard

2 Duet
Jack Taylor, Frances Boring

3 Doll Dance
Frances Rea, Doris Hornbrook, Mary Bowen, Jelpha Kehoe; Juanita Iversen, pianist.

4 "Do Your Worst"
Irene .....The Heroine
Myrtle Martin
John .....Her Papa
Theodore DeMotte
Jack Jane .....The Hero
Jack Taylor
Frank Fare .....The Villain
Harold Trout
Lena Fare .....The Villainess
Thelma Balzarini

5 Reading
Virginia Barker

6 Class Prophecy
Alfred Crawford, Harold Trout

7 Class Will
Mario Perelli-Minetti, Billy Held
Witness to the Will—Margaret Allen, Millie Strong, Iva Mosier

8 Presentation of Legion Medal

9 Class Song
Class of 1927

W. A. Chessall is class teacher and Ted De Motte, class president.

Dr. Fletcher H. Swift of the educational department of the University of California, will be the speaker of commencement, Friday evening. Student orators will be Martha Mannon, Violet Shackelford, Mario Perelli-Minetti and Ted De Motte.

Senior class picnic will be held Monday afternoon at Le Trianon.

JUNIOR SENIOR BANQUET

The junior-senior banquet and dance, the most formal social function of the high school year, and the last of the season will be held this evening. The banquet will be served in the social hall of the Methodist church and the dance will take place in the gymnasium of the high school.

The juniors are hosts on this occasion to the members of the board of trustees and their wives, the faculty of the high school, members of the senior class and officers of the student body. The freshmen will be represented at the banquet by their president, Jack Scholl and the sophomores by Gary Bowen.

The colors of the two classes, pink, green and white will be beautifully carried out in the decorations of the banquet table and the gymnasium. A large circular shape canopy has been formed in the gym from crepe paper in the above colors. From the canopy streamers extend to the sides of the dance hall. A large rustic basket filled with ferns and greens is suspended from the center of the circle.

Miss Velma Day, president of the junior class, will preside at the banquet. Sweet peas and ferns will be used on the tables and other appointments will be carried out in pastel shades. Committees on this event include the following:

Decorations at the banquet, Ruth Thompson, Alyce Finney, Alma Hollingsworth, Clyde Foster, Harold Giles; gymnasium, Elizabeth Ryder, Velma Day, Grace and Edyth Swim, Carl Daubeneck, George Fallon, Torrence Swindell, Cleveland Hopkins; program, Velma Day, Ronald Fulkerson, Evelyn Cunningham; refreshments, Evelyn Cunningham, Gwendolyn Toumey, Ashley Neal Doak.

Following are the members of the senior class:

Theodore De Motte, Virginia Barker, Estle Beard, Juanita Iversen, Arne Ulvila, Doris Hornbrook, William P. Held, Zelpha Kehoe, Leslie Smith, Myrtle Martin, Millie Strong, Jack Taylor, Edna Shields, Waino Bom, Iva Mosier, Mario Perelli-Minetti, Mae Bechtol, William D. Benjes, Theresa Balzarini, Harold Trout, Anna Miller, Louis Campbell, Frances Rea, George Seward, Odell Freeman, Margaret Davis, Signe Soinila, Madeline Beard, Lita Beard, Ella Kneeland, Jennie Strong, Lucile Ford, Edith McGuffin, Edward Fraser, Katherine Trimeloni, Bernard Doran, Margaret Allen, Bernice Lawrence, Huldo Weinglein, Gladys Rains Aldrich, Robert Alcott, Frances Boring, William Johnson, Vera Van Dyke, Theodore Richey, Violet Shackelford, Walter Hoenig, Mary Bowen, Harry Duprey, Ella McCracken, Martha Mannon, Clifford Wayne Crawford and Arthur Doak.

LOCALS

Everything for the fisherman at Cox-Thurston Hardware Co.

Mrs. Raymond Fellers of Long Beach and Miss Marian Whitney of Healdsburg were guests of their sister, Mrs. A. Perelli-Minetti over the week-end.

Mr. and Mrs. W. A. Thornton and Mr. and Mrs. Floyd Gibson of Oakland camped at Orr's Springs over the holiday. Other campers for the holiday in that district were Mr. and Mrs. Jack Smith, their daughter, Marjorie, and Cora Jane McGarvey.

Dr. and Mrs. A. Gottschalk and Miss Stella Deneri of San Francisco were guests in the Perelli-Minetti home over the holidays.

Miss Ruby Crawford of San Francisco visited her parents in this city over the holiday.

The Latin club of Ukiah High school enjoyed the annual picnic at Le Trianon yesterday afternoon. The members went to the lake at four o'clock, had a swim and supper there. Miss Evelyn Dalton is Latin instructor at the high school.

Miss Edith Hoag, Petaluma, and Mr. and Mrs. Carl Hoag and family of Hillsboro were Memorial Day guests of Mr. and Mrs. L. Hoag.

Atty. Charles Kasch and family motored to Humboldt county for a week-end visit over Decoration Day.

Mrs. Isabel Haines and sister, Mrs. Irene Shipley, were guests in the C. P. Smith home over the last week-end. Mrs. Horace Weller of Fort Bragg, also visited at the Smith home over the holiday.

Mr. and Mrs. Perry Henderson of Oakland were the guests of Mr. and Mrs. R. D. Foote in Ukiah over the Memorial Day holiday.

Mr. and Mrs. Emmett Connolly and Pat Connolly of Oakland were visitors in Ukiah over the holidays.

Mrs. Lulu Perkins of San Francisco is a guest of Mr. and Mrs. E. L. Albertson this week. Mrs. Perkins returned from San Francisco with Mrs. Albertson who was in the city several days last week.

Miss Edna Stitt enjoyed the holiday week-end as the guest of her parents, Mr. and Mrs. James Stitt of this city.

Charles Cantrell, a prominent resident of Hopland, was in Ukiah on business the latter part of last week.

Mrs. Minnie R. Lambert spent the week-end visiting in San Francisco and other bay cities. Her son, Ed Lambert, is employed in the Bank of Italy in San Francisco.

CLOVER INN
CLOVERDALE

C. N. SCHAW, Proprietor
(Formerly of Boonville)

GRAND OPENING
Sunday, June 5

Special Chicken Dinner, 75c

From 12 Noon to 2 P. M. and 4 to 8 P. M.

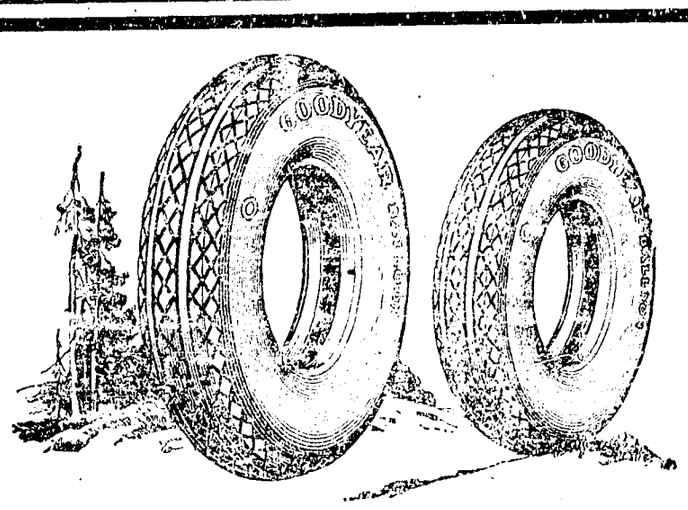

Get Our Trade-In Proposition on
GOODYEARS

If your old tires are approaching the "dangerous age" come in and sell your trouble chances to us. We'll allow you a fair price for your present set in part payment for brand new Goodyear All-Weathers or Goodyear-built Pathfinder Tires and Tubes. Equipment of known dependable quality that will get you safely through the winter and show you a real saving in tire costs. Come in any time.

Maurice Fuller

AUTHORIZED FORD SALES AND SERVICE

MENDOCINO and HUMBOLDT

in the

POETRY OF LILLIAN H. SHUEY

By ALFRED A. WHEELER

Nobody, I think, has left such poetical impressions of the forests of northern California as Lillian H. Shuey, and yet her poems remain almost unknown. She saw with her own eyes and heard with her own ears, and the secrets of nature were not hidden from her. When she sought to make a poem out of sights that had delighted her, her imagination was able to hold the objects of her writing in clear vision before her memory, and her native sense of the melody of words turned the telling into poetry.. There are always in her lines delightful surprises of rythm, which would never have occurred to people who have all of their fingers but no ear. She could feel with ardor or with tenderness, and her lines are often raised to a lyrical height by the combination of her gifts. She ought to have been given, before she died, a happy welcome to the two counties—Mendocino and Humboldt—which her spirit interpreted with loving memories.

I am sending you a selection I have made from her poetry, and I ought to say that it is designed to show my favorite passages in poems rather than to reproduce the originals in full. The single sonnet is of course complete, but each of the other four poems is only a fraction of its published form, on which account I have occasonally retouched a line as well as altered the titles. "Sunshine and Shadow" is a true song. It has the pensive movement of the days when horses, instead of gasoline, drew us through the woods, when the drivers were not rivals of railroads, when the sounds of nature were not silenced by explosions. "The Singing Trees" were too botanically named "Coast Trees of Northern California." The yew and the tan-oak are etched with sympathetic touches, and there is a fine spaciousness in the fir-tree's outlook over land and sea. Children and flowers go together, and in "A Teacher's Song," Mrs. Shuey has expressed a deep tenderness for both of them. In "Reverie" a fifth line of each stanza has been omitted, by which means I think the intended solemnity of the refrain has been intensified. By its sound, quite as much as by what it enumerates, the poem succeeds in conveying the very spirit of solitude. It is a little nocturn of the woods. The sonnet, "At a Country Inn," mentions some of the humblest items of country life, and treats of them in the simplest language of daily use, but the sincerity of the author's regret for a lost golden age of her life lifts the whole into poetry.

SUNSHINE AND SHADOW

The breath of the sea and the cypress.
A misty and pungent air;
Shadows of tall trees bending
Into the bright sea-glare.

The white spray washing the headlands,
The white gulls wheeling home,
Dipping their wings in the breakers,
And treading the spun sea-foam.

High cliffs on the edge of forests,
Rugged and bare and steep,
Whence the hunted deer, despairing,
Leaps to the roaring deep.

Solitudes—lost to the woodman,
Far on the summits bright,
Or down in the trackless canyons,
Dim in the nonday light,—

Dim in the nonday fullness,
Dark in the day's sweet morn:
So sacred and deep are the canyons,
Where the beautiful rivers are born.

The shadowy road winds upward,
And the silences, solemnly sweet,
Tenderly thrill when the warbler
Sings in his sure retreat.

THE SINGING TREES

I

I am the beautiful yew,
Beloved by the rain and the dew.
My low dense boughs I fling
Over the trickling spring,
Where the misty wind of the west
Is cool from the ocean's breast,
And the canyon is dear to me,
That is white with the fog of the sea.
My leaves like the redwood's seem,
Though I give not cones, but the gleam
Of berries small and red;
No tower in height, but instead
I lean to banks below,
Where the ferny rivers flow.
I am the beautiful yew,
Beloved of the fog and the dew.

II

I am the chestnut-oak,
Beloved by the fairy folk—
Tan-oak they call me most
On the wooded western coast.
Slender and slight I'm made,
To grow in the redwood shade,
Till the forest spoilers roam
To hew me down in my home.
When my sap runs up in the spring,
The vandal axes ring.
My bark they carry away,
Leaving me prone and gray,
Till the ferns and flowers and brake
My funeral canopy make.
I am the chestnut-oak,
Mourned by the fairy folk.

III

I am the fir tree tall.
The redwood and I rule over them all.
High overhead, our tops pierce through
Into the sunlight and the blue.
I can see the ships on the ocean's plain,
I can see the clouds roll up the rain,
I can see the north sea-fog come down
Over the harbor, over the town,
Then through the forest slowly creep
Up and over the mountain steep.
When on the summit's height I stand,
Many a mile I look inland,
Where through the forests the rivers flow,
And down to the wide warm valleys go.
I am the fir tree tall:
The redwood and I rule over them all.

A TEACHER'S SONG

Ah, there are voices mysterious
That call to the childish heart,
That ever will be to my fancy
An influence dumb and apart.

No chime from a church tower ringing
Through the lone vale ever swells:
Yet the children hear sweet chimings
In the frail little brodia bells.

When they bring me the brodias stately,
With their swaying bells of blue,
They cry as they shake them softly—
"We hear church bells, don't you?"

So I pray that my teachings imperfeet
Will somehow my tenderness tell,
To sound to the children sweet tidings,
As the chime from the brodia's bell.

AT A COUNTRY INN

One morn, awak'ning at an inn, I heard
Familiar sounds, such as in days gone by
Came daily to my ear—the cock's long cry,
The twittering matin of an orchard bird,
A pigeon's coo, a clucking hen deterred
By dallying brood, th' alarm of dogs that try
Some undisturbed pedestrian to defy;
Then jars, and hasting steps, of one who stirred
To early toil. And suddenly how sweet
It was to lie so still, to seem to be
In dear old scenes of precious memory!
And save for sudden tears, that would not stay,
A nobler courage came my care to meet,
And comforted I rose and went my way.

REVERIE

Through the forests of fir, through the forests of fern,
Through the laurels that over the mossy rocks yearn,
Through mysterious shades that send awe to the soul,
Winds the wooded Matole.

Under bracken and brush, round the vine-covered mound,
Creeps the varmint unseen, falls the step without sound:
There the slow-footed bear makes his lonely patrol,
On the quiet Matole.

Where the trees stand apart, and the sunlight falls clear,
Stands the wrecked cabin home of the old pioneer:
Blooming vines clamber in, birds and bees have control,
On the lonely Matole.

There's a lily as red as the royal red rose,
There's a lily whose robes in pale beauty unclose:
But a tremor of awe frets my worshiping soul
On the rippled Matole.

ROUND VALLEY

COVELO, June 1.—The time-honored belief that all danger of frost in this locality is past after the 10th of May has been shattered.

On the morning of Saturday, 28th, and Sunday 29th, heavy frosts prevailed in the valley. The damage done to gardens was considerable but luckily it hit in spots. It is hoped the potatoes nipped will still make a crop but folks were getting out squash, pumpkin and melon and other seeds early Monday morning for replanting.

The Woman's Improvement club will hold its regular meeting Saturday, June 4 at 2:00 p. m. This is expected to be a meeting of more than ordinary interest, as the reports of the delegates to the state meeting will be given, together with the social program and reports of the various committees. All ladies of the community are invited.

The farm bureau will hold its regular monthly meeting Monday evening, June 6. This will be a social session with prospects of a feed and a good time generally but complete arrangements have not yet been made.

The various classes and grades of the schools are enjoying the picnics usual at this season. Mr. Raemer's biology class will go to the new bridge Thursday and the Sophomore class will have an outing Friday evening after school hours.

The mumps are making inroads in the school work at present, and at an inopportune time. With finals approaching, the illness works a double hardship. It is reported that seventeen were out of the seventh and eighth grades the latter part of last week.

Jack Hogshead came up from San Francisco, and Miss Helen from Petaluma for the week-end with their parents, Dr. and Mrs. J. S. Hogshead. They returned Monday. Jack is practicing law in the city, continuing his association with the Cohen law firm, with whom he has been for more than a year.

Dr. Cruse arrived from San Francisco Saturday for an outing and a visit with Mrs. Edith Murphy. She and Mrs. Murphy are enjoying nature's beauties at Osborne station this week.

Mr. Gertz arrived home last week from a visit with Mrs. Gertz in Oakland. They have disposed of their home here and hope to make Covelo their home in the near future.

Gus Gertz, Jr., and Dick Richards of Oakland spent last week here visiting Gus' father and his sister, Mrs. Lester Fitzhugh and Mr. Fitzhugh.

Rev. and Mrs. Kent are expected home from the bay region Friday. Mr. Kent will occupy the pulpit at the Presbyterian church Sunday, June 5. The family will make preparations to move the following week.

Asa Barney of Hull's creek was taken to Ukiah last week for an appendicitis operation. He was accompanied by his sister, Mrs. Lawrence Sweeney and Dr. Osborn. At last reports he was doing nicely.. Mrs. Sweeney returned the first of the week.

Mrs. Lottie Collins, who has been visiting her niece, Mrs. Madaline Moore and Dr. Osborne, returned to her home in San Francisco on last Wednesday.

Mr. and Mrs. Ira Cotton were hosts to a delightful dinner dance at the hop ranch Saturday night. Twenty-five couples —married folk—were in attendance. Music was furnished by a four-piece orchestra, consisting of Misses Lolo Goforth and Fay Russell and Beverly Rohrbough and Mr. McMahon.

Principal Frank Zeek spent the week-end in Ukiah.

At a meeting of the grammar school board, Monday night all the present teachers were re-elected for the ensuing year. They are Frank Zeek, principal; Mrs. Freeda Walter, primary; Mesdames Robinson and Haydon, intermediate.

Messrs. Barton, Lodge, Raemer and Ruch of the high school faculty have been re-elected but unfortunately all the ladies of the faculty—Misses Dillenger, Van Soosten and Connell have resigned. Their places have not been filled. Their action was prompted purely by personal reasons.

C. S. Foster returned last night from a trip to Nevada county, He was called there to adjust some machinery at a mine north of Nevada City, in which a brother has stock. He reports a pleasant and successful trip.

On Thursday afternoon Mesdames Bartone Raemer and Runh will give a farewell party for Miss Dillinger and Soosten at the home of Mrs. Raemer. The departing teachers have endeared themselves to their associates—teachers and pupils alike—and the community regrets to see them go.

Dr. G. K. Osborn and Mr. and Mrs. Bert Smith and little son, Herbert, Jr., were dinner guests at the R. M. Anderson home Tuesday evening. Strawberry shortcake was the center of attraction.

There will be a public dance at one of the hop houses on the hop ranch next Saturday night.

Miss Isabelle Spurlock is sick with the mumps and is having a rather more than ordinary hard tussel with the disease.

It is reported that Miss Mary Betts, better known here as Jack Haydon, granddaughter of Mr. and Mrs. Ben Haydon of Covelo was married in the bay region lately but so far we have learned no particulars. Miss Betts is well and favorably known here and her many friends will heartily wish her and the fortunate man a long life of wedded happiness.

About twenty members of the local chapter of O. E. S. attended the joint meeting at Willits Friday.

Mrs. Whit Ham went on for a Star meeting at Ukiah and reports a more than usually enjoyable time at both places.

HOME BURNED NEAR WILLITS LAST SUNDAY

WILLITS, May 31.—The home of Isom Frost, one mile west of Willits was destroyed by fire at 1:30 a. m. Sunday morning. The Willits fire department responded to the alarm, but was unable to save the house and several outbuildings.

The home was built over 60 years ago and has been the home of Mr. Frost for many years. Frost came to Mendocino county in 1852 and has lived in this vicinity most all his life. He is 82 years of age.

At the time of the fire he was visiting relatives in Humboldt county.

Mrs. Bettie Duncan of Willits was a Ukiah visitor last Saturday.

REDWOOD VALLEY

REDWOOD VALLEY, June 1.—Mr. and Mrs. Jay Lee Smith and daughter, Jean, departed last week for New York, where Mrs. Smith and daughter will take passage for Scotland. Mrs. Smith expects to be away all summer. Mr. Smith will remain in the east about a month before returning.

Wesley Woolley and family motored up from Richmond last Friday and spent a three-day vacation at the Woolley home.

Mrs. C. H. Smith has been confined to her home with a severe cold.

John Wilson of the Bonnie Brae ranch has just harvested a fine crop of oats and vetch. Although his land is not suitable for alfalfa, Mr. Wilson finds he can raise vetch very successfully on bench land, and it is almost the equal of alfalfa for cows feed. It is too bad more of our ranchers do not make use of this valuable feed.

The Rev. H. Fifer will preach at the clubhouse at 7:30 Sunday evening. Come and hear him or you will miss something good.

We note in last week's items a typographical error or else a mistake in translation in regard the dimensions of Howland's warehouse. The dimensions are 30 feet by 40 feet, and not 30 by 10 as appeared in last week's issue.

Some 22 Redwood valley farm center folks attended the last meeting of the Hopland center. Those making the trip were Mr. and Mrs. H. T. Harvey and family, Mr. and Mrs. John Finne and daughters, Mr. and Mrs. Fred Finne and family, Mr. and Mrs. Roy Williams, Mr. and Mrs. W. Swindell and son, and Mr. and Mrs. H. L. Davis.

A. L. Jenkins returned Monday from a week's visit to Santa Rosa.

The Finnish colony have been supplying many ranches with alfalfa. In addition to their own fields Alec Kanhannen has leased J. C. Johnson's alfalfa field.

Mrs. E. Hastie and Mrs. H. L. Davis returned Saturday from a visit in the bay cities.

PAYS $300 RUM FINE

SANTA ROSA, June 1—A Pardini, who operates a resort north of Cloverdale, was fined $300 in the justice court here yesterday when he pleaded guilty to a charge of liquor possession, the result of a raid more than a month ago. Pardini was among the persons arrested in a recent series of raids by county and federal officers, who operated throughout the county.

George Finney was over from Upper Lake on a short business trip the latter part of last week.

Try OUR Luncheons

HOME-MADE DISHES PROPERLY SERVED DAILY

FULL, FRESH STOCKS OF THE FINEST CONFECTIONS MADE IN OUR FACTORY ALWAYS CARRIED.

THE BEST THERE IS IN Fountain Service

POULOS BROS.
Maple Confectionery
UKIAH, CALIF.

KNUDSEN'S COLORED CLOTHES CLEANING COMPOUND

It's a Washing Compound for general use.

For washing baby clothes, white clothes, colored clothes, lingerie, silks, woolens, stockings.

—Also—

dishes, glassware, woodwork, linoleum, anything that is washable.

Get a package from your GROCER. TRY IT!

FALL PRODUCTION

depends largely upon summer feeding. Your Pullets need the best to build body tissues. Your Hens need reserve energy.

GEMCO PRODUCTS

supply the necessary nutriment elements highly digestible.

Golden Eagle Milling Co.
PETALUMA, CALIFORNIA

WANT ADS

1c a word 1 time; 2c, 3 times; 3c, 6 times. Min. of 25 words
No Charge Account for Less than 50c.
Copy for ads should be in Wednesday to insure Classification

NEW THIS WEEK

FOR SALE—Four young bucks, Merino type. J. G. Wood, Redwood Valley. 36-3tp

FOR SALE—Good young work horse, weight 1,400. Alex R. Thomas. 36-3tc

FOUND—Pair of lady's gloves. Owner may obtain same by calling at this office, identifying property and paying 25c for this ad. 36-1t

LOST—Tan fox terrier pup about half grown. Finder please return or notify 1108 West Perkins or phone 304-M. .Reward. 35-1tp

LOST—Lady's workbox, containing sewing and embroidery material. Finder please return to this office and receive reward.

LOST—Monday evening of last week, gold brooch pin, replica of two shovels, gold dust and two bunches of grapes. Reward for return to Methodist parsonage.

WANTED—Experienced waitress at Roy's Grill, Ukiah. 36-3tc

FOR SALE

FOR SALE—Bran new five-room house, modern and up-to-date in every particular, woodshed, corner lot. Will sell for cash or on reasonable terms. U. S. Gantz, 617 W. Clay street, phone 433. 35-6tp

FOR SALE—One pure-blood Holstein bull. E. D. Hanford, Ukiah. 35-3tp

FOR SALE—300-acre mountain ranch. Good hunting. Five miles from highway and county seat. Accessible by automobile. Good one-room cabin and three-room house. Two acres young vineyard, seven acres hay land. 1,000 cords woods. Two springs with plenty of water for domestic use.. Price $3,000, or will trade. Inquire at this office. 35-tf

FOR SALE, or will rent to responsible parties, a six-room, furnished house with sleeping porch. Strictly modern in every particular. Double garage. No children. Rent $65. This place may be bought on very reasonable terms, payments like rent, with small down payment. Apply Mrs. Orpha Banker, 777 Haight street, Apartment 2, San Francisco. 35-6t

FOR SALE—Beautiful lot on North State street, Ukiah, 80x200 feet. Pavement and sidewalks. Water and gas piped in. Mrs. Orpha Banker, 777 Haight street, Apartment 2, San Francisco. 35-6t

CANNERY and dry yard stock pears bought at top market price. Holz Co. 35-tc

FOR SALE - Furnished apartment house of five apartments of 4, 3 and 2 rooms, also four-room cottage furnished. Lot 115x175 feet. Second-hand store cheap for cash. Combination Wedgewood stove, cost $150, cheap. Oak extension table with nine leaves. 214 Norton street, or phone 260-W. 35-3t

FOR SALE—Failing health forces me to sell quickly my fine paying home ranch of 400 acres in Potter Valley. 100 acres in alfalfa and pears, 500 sheep, all farm stock, fine tools, tractor, complete irrigation plant. Come and see it. E. S. Williams, Ukiah. 35-tfc

FOR SALE—Annuals for the garden. Zinnias, marigolds, asters, salvias, all ready to plant. Other plants of all kinds. Come and visit us and see what we are doing. Ukiah Floral Nursery, K. N. Hengeveld, Ukiah. 33-tfc.

FOR SALE—16-in. dry fir slab wood. $3.50 per tier. Delivered in Ukiah Mondays only. Leave orders at 202 Thompson St., Ukiah. 32-6tp

FOR SALE—Choice feeder hogs, weighing 70 to 100 lbs. Phone 355-W, Marketing Exchange. 31-tfc

FOR SALE — Two-room furnished apartment. 214 Norton St., phone 260-W. 35-3t

WOOD FOR SALE—All kinds of stove and chunk wood. $5 per tier delivered in Ukiah. Inquire at this office. 31-6tp

FOR SALE OR TRADE—126 acre mountain ranch. About 5 acres mixed orchard, cherries, apples, pears, peaches, apricots, walnuts, berries. 4 acres young grapes. More land clear and ready to plant. Team, wagon, farm implements go with place. Cabin, barn, two big springs, other small springs, some water piped. Plenty of good wood. Good garden spot. Phone on place. About 12 miles north of Ukiah, 1½ miles off main road. Only ½ mile of hill road. Call at 520 South Main street or write Box 475, Ukiah. 31-tf

FOR SALE—House, five rooms and bath, garage and woodshed. Five blocks from courthouse. $2750. Inquire Room 17, Marks Bldg. 8tfc

JUST RECEIVED—Carload of NEW galvanized iron, 26 guage. Will sell for 6c per square feet. All lengths. Mike's Junk Yard. 15tfc

FOR SALE while they last for $20 each, an assortment of first-class like new, second-hand bathtubs with fittings complete. Come in before they are gone. They wont last long at this price. Through error last week these bathtubs were advertised at $17.50. They are $30 values and we cannot sell them for less than $20. Joe Cohen, south Main street, Ukiah. 29-8tc

FISHING TACKLE. Big supply of the newest and finest lines, hooks, flies, leaders, poles, reels, etc., for trout fishermen. A de luxe stock at wholesale prices. Joe Cohen, South Main street, Ukiah. 29-8tc

FOR SALE—Ford truck, one year old, self starter, cabin body, two spare rims and tires, in good shape. $350. Also Fordson tractor two years old, $250. Apply Mr. McGowen, Barker Hardware Co., Ukiah. 19-tfc

VISIT our new store before buying elsewhere and save money on new and second hand furniture, plumbing supplies such as bath tubs, wash bowls, patent toilets, etc; new and second hand pipe, corrugated iron, all kinds of machinery, motors, pumps and stoves. We buy and sell. Joe Cohen, 207 S. Main street, Ukiah. 19-tfc

WANTED

WANTED—200 young ewes, fine wool. P. O. Box 205, telephone 136, Ukiah. 35-3tp

WANTED—Mike, the junk man, wants scrap iron, rags, bottles, old metal, papers, magazines, old tires and inner tubes, old rubber. Old cars bought and wrecked. Mike Cohen, 307 South Main street, P. O. Box 173, Ukiah. Phone 618.

WANTED—Second hand typewriter; light action. Address this office.

FOR RENT

PASTURE for rent—2500 acres, all or part, or will take stock on head basis by the month. E. D. Hanford, Ukiah, general delivery. 31-6tp

FOR RENT—Two 4-room apartments. Located at 425 N. State street. Inquire at E. S. Williams residence, 124 Ford street, phone 384W. 28-tfc

FOR RENT—Five-room furnished house. Garage. Large lot. N. State street. Inquire G. A. Johnson, phone 73-J. 22-tfc

MISCELLANEOUS

CHARLES SWANFELT—Contractor and builder. P. O. Box 114, Ukiah, California. Phone 614-J. Plans drawn, estimates given on all kinds of construction. 20-tfc

LOST

LOST—Monday evening, gold brooch pin, replica of two shovels, gold dust and two bunches of grapes. Reward for return to Methodist parsonage.

Has Your Subscription Expired? Come in and renew it next time you are in town.

HERMAN RUNKEL
ROOFING
of all kinds on Contract or Piece Work—All Work Guaranteed
Lathing
703 Clay St. 31tf Phone 427-M

HARRY W. CARR
Interior Decorator, Painter and Paperhanger
Floors Sanded and Refinished
Phone 327 12-tf 204 S. Dora St.

L. K. VAN ALLEN M. D.
PHYSICIAN and SURGEON
X-Ray Electrotherapeutics
Phone 53
Cor. Smith and Oak Sts.
Ukiah 21-26tp Calif.

DR. R. A. MILNE
DENTIST
Hours 9-12; 1-5 Telepohne 249
Rooms 6-7, Hofman Bldg.
Ukiah, 25-26tp Calif.

H. O. CLELAND, M. D.
PHYSICIAN and SURGEON
Office 203 West Standley St.
Phones: Office 58-M Res. 58-J
Ukiah- Calif. 32-52tp

Pathological and X-Ray Laboratories
Santa Rosa Clinic 813 A St.
Open for all kinds of X-Ray and Clinical Laboratory Work. Expert Technicians in Charge. 41-tf

SUMMONS

In the Superior Court of the State of California, in and for the County of Mendocino.
FRANCISCA GOERTZ, Plaintiff,
vs.
JOSEPH W. ISHAM, E. E. HANSEN, F. A. McDONALD, John Doe, Jane Doe, Richard Roe, and Black White Company, a corporation, Defendants.

Action brought in the Superior Court of the County of Mendocino, State of California, and the complaint filed in the office of the Clerk of the said County of Mendocino.

WILL VAN DYKE,
Attorney for Plaintiff.

The People of the State of California Send Greeting to: JOSEPH W. ISHAM, E. E. HANSEN, F. A. McDONALD, John Doe, Jane Doe, Richard Roe and Black White Company, a corporation, Defendants.

YOU ARE HEREBY DIRECTED TO APPEAR and answer the Complaint in the action entitled as above, brought against you in the Superior Court of the County of Mendocino, State of California, within ten days after the service on you of this Summons—if served within this County; or within thirty days if served elsewhere.

And you are notified that unless you appear and answer as above required, the said Plaintiff will take judgment for any money or damages demanded in the Complaint, as arising upon contract, or plaintiff will apply to the Court for any other relief demanded in said Complaint.

Given under my hand and the Seal of the Superior Court of the County of Mendocino, State of California, this 2nd day of December, A. D. 1926.

W. H. PRATHER, Clerk.
By BEVERLY BROADDUS, Deputy Clerk.
(SEAL) 27-10t

NOTICE OF TIME AND PLACE OF HEARING ON PROBATE OF WILL

In the Superior Court of the State of California, in and for the County of Mendocino.

In the Matter of the Estate of DANIEL M. SWEENY, Deceased.

Notice is hereby given that on the 4th day of May, 1927, W. F. Ornbaun produced a document, purporting to be the last will and testament of Daniel M. Sweeny, and filed the same herein, together with his petition praying that the same be admitted to probate, and that Letters Testamentary be issued to said W. F. Ornbaun.

Notice is further hereby given that on the filing of said petition and the production of said document the Clerk of this Court fixed the hearing of said petition for Friday, the 20th day of May, 1927, at the hour of 10 o'clock A. M., of said day, at the Court room of this Court, in the Court house in Ukiah city, in said County and State, and all persons interested are hereby notified then and there to appear and show cause, if any they have, why said document should not be admitted to probate, as the last will and testament of said deceased, and letters testamentary issued to said W. F. Ornbaun, the petitioner above named.

Dated this 4th day of May, 1927.

W. H. PRATHER,
County Clerk of said County of Mendocino, and ex-officio Clerk of the Superior Court thereof.
J. W. KINGREN,
Attorney for Petitioner. 32-5t

017309
NOTICE FOR PUBLICATION—ISOLATED TRACT.

PUBLIC LAND SALE.

Department of the Interior, U. S. Land Office at San Francisco, Calif., April 28, 1927.

NOTICE is hereby given that, as directed by the Commissioner of the General Land Office, under provisions of Sec. 2455, R. S., pursuant to the application of Lulu B. Briggs, 416 Grove St., Ukiah, Calif., Serial No. 017309, we will offer at public sale, to the highest bidder, but at not less than $2.50 per acre, at 11 o'clock A. M., on the 14th day of June, next, at this office, the following tract of land: Lots 1, 2, 3, Sec. 19, Lot 14 Sec. 18, T. 15 N., R. 13 W., M. D. M. 127.92 acres.

This tract is ordered into the market on a showing that the greater portion thereof is mountainous or too rough for cultivation.

The sale will not be kept open, but will be declared closed when those present at the hour named have ceased bidding. The person making the highest bid will be required to immediately pay to the Receiver the amount thereof.

Any persons claiming adversely the above described land are advised to file their claims, or objections, on or before the time designated for sale.

EDMUND ROBINSON,
32-5t Acting Register.

NOTICE TO CREDITORS

In the Superior Court of the State of California, in and for the County of Mendocino.

In the Matter of the Estate of MATT JACOBSON, Deceased.

NOTICE IS HEREBY GIVEN by the undersigned, the Administrator of the Estate of Matt Jacobson, Deceased, to the creditors of and all persons having claims against said decedent to file them with the necessary vouchers within four months after the first publication of this notice, in the office of the Clerk of the above named Court, or to exhibit them with the necessary vouchers within four months after the first publication of this notice to said Administrator at the offices of Thomas, Thomas & McCowen, Preston Building, Ukiah, Mendocino County, California, which said last named place the undersigned Administrator selects as the place of business in all matters appertaining to or connected with the said estate of Matt Jacobson, Deceased.

First publication in Ukiah Dispatch-Democrat, May 6th, 1927.

VILHO MATTSON,
As Administrator of said Estate.
THOMAS, THOMAS & McCOWEN,
Attorneys for said Administrator.
32-5t

NOTICE OF PENDENCY OF ACTION.

NOTICE IS HEREBY GIVEN, that Mrs. E. A. McKinley, as plaintiff, has commenced an action in the Superior Court of the State of California, in and for the County of Mendocino, against The Ukiah Farmer's Club, a corporation, as defendant, for the purpose of securing new certificates of stock, Numbers 56 for 29 shares and 182 for 2 shares of the stock of said corporation; that the name of the person mentioned as stockholder in said certificates is Mrs. E. A. McKinley, the plaintiff above named, and notice is hereby given to all persons claiming said shares or any of them, or any interest or lien therein or thereupon, to be and appear before the said Superior Court on Friday, the 10th day of June, 1927, in the Court room of said Court in the Town of Ukiah City, Mendocino County, California, and then and there show cause why a new certificate or certificates should not be issued to the said plaintiff Mrs. E. A. McKinley, and to set forth their rights in all claims to such shares.

Dated this 30th day of April, 1927.
(Seal)

W. H. PRATHER,
Clerk of said Superior Court.
By B. G. BROADDUS,
32-5t Deputy Clerk.

SUMMONS

In the Superior Court of the State of California, in and for the County of Mendocino.

COLUMBIA TIMBER COMPANY, a corporation, KATE FOWLER MERLE-SMITH, ARTHUR H. FLEMING and CLARENCE S. FLEMING, surviving Trustees for Marjorie Fleming Lloyd-Smith under the last will of Clara H. Fleming, deceased, and CALIFORNIA INSTITUTE OF TECHNOLOGY, a corporation, Plaintiffs,
vs.
WILLIAM H. SNELL, W. F. ORNBAUN, as Administrator of the estate of Samuel Webster, deceased, JAMES McKENZIE, ROBERT EDGER WELCH, HELEN I. MELVILLE, ARCHELAUS PUCH, MAURICE DONOHOE, WILLIAM DOUGLASS ALEXANDER, sometimes known as Wm. D. Alexander, and W. D. Alexander, Jr., and "also all other persons unknown, claiming any right, title, estate, lien or interest in the real property described in the complaint adverse to plaintiff's ownership, or any cloud upon plaintiff's title thereto, Defendants.

Action brought in the Superior Court of the State of California, in and for the County of Mendocino, and the complaint filed in the office of the Clerk of the said County of Mendocino,

THOMAS, THOMAS & McCOWEN,
Attorneys for Plaintiffs.

The People of the State of California send Greeting to: WILLIAM H. SNELL, W. F. ORNBAUN, as Administrator of the estate of Samuel E. Webster, deceased, JAMES McKENZIE, ROBERT EDGER WELCH, HELEN I. MELVILLE, ARCHELAU PUCH, MAURICE DONOHOE, WILLIAM DOUGLASS ALEXANDER, sometimes known as Wm. D. Alexander, and W. D. Alexander Jr., and "also all other persons unknown, claiming any right, title, estate, lien or interest in the real property described in the complaint, adverse to plaintiffs' ownership, or any cloud upon plaintiff's title thereto, Defendants.

YOU ARE HEREBY DIRECTED TO APPEAR and answer the complaint in the action entitled as above, brought against you in the Superior Court of the State of California, in and for the County of Mendocino, within ten days after the service on you of this summons, if served within this County; or within thirty days if served elsewhere.

This action is brought for the purpose of determining the adverse claims and interest of each and all of the above named defendants in the property described in the complaint and of securing a judgment and decree of the above named Court quieting the title of plaintiffs therein. The property affected by said action is situated in the County of Mendocino, State of California, and more particularly described as follows, to wit:

TRACT I.
The NE¼ of Section 35 in Twp. 18 N., R. 15 W., M. D. M.
TRACT II.
SE¼ of Section 33, Twp. 18 N., R. 15 W., M. D. M.
TRACT III.
E½ of NE¼ and SE¼ of Sec. 23, W½ of NW¼ of Section 24, Twp. 18 N. R. 15 W., M. D. M. S½ of SE¼ and NE¼ of SE¼ of Section 3, and NE¼ of NE¼ of Sec. 10, Twp. 17 N., R. 15 W., M. D. M.
TRACT IV.
SW¼ of Section 11, Twp. 17 N., R. 15 W., M. D. M.

And you are notified that unless you appear and answer as above required, the said Plaintiffs will take judgment for any money or damages demanded in the complaint, as arising upon contract, or will apply to the Court for any other relief demanded in said complaint.

Given under my hand and the Seal of the Superior Court of the State of California, in and for the County of Mendocino, this 14th day of March, A. D. 1927.
SEAL

W. H. PRATHER, Clerk
By B. G. BROADDUS, Deputy Clerk.
31-10t

NOTICE TO CREDITORS

In the Superior Court of the State of California, in and for the County of Mendocino.

In the Matter of the Estate of ELIZA A. HUFSTETLER, Deceased.

NOTICE IS HEREBY GIVEN by the undersigned, the Administratrix of the Estate of Eliza A. Hufstetler, Deceased, to the creditors of and all persons having claims against said decedent to file them with the necessary vouchers within four months after the first publication of this notice, in the office of the Clerk of the above named Court, or to exhibit them with the necessary vouchers within four months after the first publication of this notice to said Administratrix at the offices of Thomas, Thomas & McCowen, Preston Building, Ukiah, Mendocino County, California, which said last named place the undersigned Administratrix selects as the place of business in all matters appertaining to or connected with the said estate of Eliza A. Hufstetler, Deceased.

First publication in Ukiah Dispatch-Democrat, May 6th, 1927.

LUCY ANN WALSH,
As Administratrix of said Estate.
THOMAS, THOMAS & McCOWEN,
Attorneys for Administratrix. 32-5t

NOTICE TO CREDITORS

In the Superior Court of the State of California, in and for the County of Mendocino.

In the Matter of the Estate of KNUD KNUDSEN, also known as KNUD KNUDSEN EIE, also known as K. K. THOMPSON, Deceased.

NOTICE IS HEREBY GIVEN by the undersigned, the Executor of the Estate of KNUD KNUDSEN, also know as KNUD KNUDSEN EIE, also known as K. K. THOMPSON, Deceased, to the creditors of and all persons having claims against said decedent to file them with the necessary vouchers within four (4) months after the first publication of this notice, in the office of the Clerk of the above named Court, or to exhibit them with the necessary vouchers within four (4) months after the first publication of this notice, to said Executrix at the office of Charles Kasch, I. O. O. F. Building, in Ukiah, Mendocino County, California, which said last named place the undersigned Executor selects as the place of business in all matters appertaining to or connected with the said estate of Knud Knudsen, also known as Knud Knudsen Eie, also known as K. K. Thompson, Deceased.

First publication in Ukiah Dispatch-Democrat, May 20, 1927.

W. E. CRAWFORD,
As Executor of said Estate.
CHARLES KASCH,
34-5t Attorney for said Executor..

NOTICE TO CREDITORS

In the Superior Court of the State of California, in and for the County of Mendocino.

In the Matter of the Estate of EDWARD JUDSON SANFORD, also known as E. J. SANFORD, Deceased.

NOTICE IS HEREBY GIVEN by the undersigned, the Administrator of the Estate of EDWARD JUDSON SANFORD, Deceased, to the creditors of and all persons having claims against said decedent to file them with the necessary vouchers within ten (10) months after the first publication of this notice, in the office of the Clerk of the above named Court, or to exhibit them with the necessary vouchers within ten (10) months after the first publication of this notice to said Administrator at the office of Charles Kasch, I. O. O. F. Building, in Ukiah, Mendocino County, California, which said last named place the undersigned Administrator selects as the place of business in all matters appertaining to or connected with the said estate of Edward Judson Sanford, also known as E. J. Sanford, Deceased.

First publication in Ukiah Dispatch-Democrat, May 20, 1927.

O. A. SANFORD
As Administrator of said Estate.
CHARLES KASCH,
Attorney for said Administrator.
34-5t.

NOTICE TO BIDDERS

Notice is hereby given that sealed bids will be received by the Board of Trustees of the Town of Ukiah City, at its office in the City Hall, Ukiah, Cal., until 8 o'clock P. M. June 20th. 1927, for contracts for the collection, removal and disposal or garbage, rubbish and waste matter, in accordance with the provisions of Ordinance No. 267, adopted by said Board on August 11th. 1924.

The successful bidder shall sign, execute and deliver a good and sufficient bond in the sum of Five Hundred ($500.00) dollars, for the faithful performance of the work to be done.

All bids shall be addressed to the City Clerk of the Town of Ukiah City, Ukiah, California, and marked "Bids for Garbage Collections."

The Board of Trustees reserve the right to reject any and all bids.

Dated, May 17th. 1927.

F. C. HANDY,
Clerk of the Town of Ukiah City.
34-3t

NOTICE TO CREDITORS

In the Superior Court of the State of California, in and for the County of Mendocino.

In the Matter of the Estate of WILLIAM DUNCAN, Deceased.

NOTICE IS HEREBY GIVEN by the undersigned, executrix of the last will and testament of William Duncan deceased, to the creditors of and all persons having claims against the said decedent to file them with the necessary vouchers within ten months after the first publication of this notice in the office of the clerk of the Superior Court of the State of California in and for the County of Mendocino, or to exhibit them with the necessary vouchers within ten months after the first publication of this notice to the said executrix, at her residence near Hopland, in the County of Mendocino, State of California, whch said residence the undersigned hereby selects as her place of business in all matters connected with said estate.

Dated May 30, 1927.

JENNIE DUNCAN,
Executrix of the Last Will and Testament of William Duncan, Deceased.
34-5t

In the Superior Court of the State of California, in and for the County of Mendocino.

In the Matter of Application of S. ONOMIYA to establish the fact of death of SUKI ONOMIYA.

Notice is hereby given that S. Onomiya has filed in this Court his petition to establish of record the fact of death of Suki Onomiya and that the hearing of the same has been fixed by said Court for Monday, the 6th day of June, 1927, at ten o'clock in the A. M., of said day, at the Court Room thereof, in the Court House in the Town of Ukiah City, in the County of Mendocino, State of California; and all persons interested in said matter are notified then and there to appear and show cause, if any they have, why the said Court should not make an order determining the fact of the death of the said Suki Onomiya.

Dated this 17th day of May, 1927.

W. H. PRATHER,
34-3t Clerk.

KNOW ALL MEN BY THESE PRESENTS:

That I, Roy F. Myers, residing at Ukiah, Mendocino County, California, do hereby certify and declare that I am conducting a general restaurant and fountain business at 212 North State Street, Ukiah, Mendocino County, California, and that I am conducting said busness at said place under the fictitious name of "Roy's Grill and Fountain," that I am the sole owner of said business and no other person or persons are interested therein.

IN WITNESS WHEREOF, I have hereunto set my hand this 19th day of May, 1927.

ROY F. MYERS.
STATE OF CALIFORNIA)
)ss.
COUNTY OF MENDOCINO)

On this 19th day of May, 1927, before me, Lilburn Gibson, a Notary Public in and for the County of Mendocino, State of California, residing therein, duly commissioned and sworn, personally appeared Roy F. Myers, known to me to be the person whose name is subscribed to and who executed the foregoing instrument and he declared and acknowledged to me that he executed the same.

IN WITNESSS WHEREOF, I have hereunto set my hand and affixed my official seal in my office in said County of Mendocino, the day and year in this certificate first above written.

LILBURN I. GIBSON,
Notary Public in and for the County of Mendocino, State of California.
Seal
Filed: May 19, 1927.
W. H. PRATHER,
County Clerk.
By B. G. BROADDUS,
34-4t Deputy Clerk.

NOTICE OF SALE OF MUNICIPAL BONDS

The Board of Trustees of the Town of Ukiah City hereby offers for sale twenty (20) coupon bonds of the Town of Ukiah City, a municipal corporation located in Mendocino County, California, each dated September 1, 1926, of the par value of $1,000.00, bearing interest from its date at the rate of 5 per cent per annum, payable semi-annually on September 1 and March 1 in each year, principal due as follows:

Bond No. 13 due September 1, 1939.
Bond No. 14 due September 1, 1940.
Bond No. 15 due September 1, 1941.
Bond No. 16 due September 1, 1942.
Bond No. 17 due September 1, 1943.
Bond No. 18 due September 1, 1944.
Bond No. 19 due September 1, 1945.
Bond No. 20 due September 1, 1946.
Bond No. 21 due September 1, 1947.
Bond No. 22 due September 1, 1948.
Bond No. 23 due September 1, 1949.
Bond No. 24 due September 1, 1950.
Bond No. 25 due September 1, 1951.
Bond No. 26 due September 1, 1952.
Bond No. 27 due September 1, 1953.
Bond No. 28 due September 1, 1954.
Bond No. 29 due September 1, 1955.
Bond No. 30 due September 1, 1956.
Bond No. 31 due September 1, 1957.
Bond No. 32 due September 1, 1958.

These bonds are known as 'State Street Bonds" and were issued pursuant to an election held in said Town.

No bid will be considered for less than par and accrued interest to date of payment for bonds. The Board reserves the right to reject any and all bids.

Sealed bids will be received by the undersigned up to 8:00 o'clock P. M on Monday, June 20th, 1927, at the office of the City Clerk in the City Hall at Ukiah, California.

No bid will be considered unless accompanied by a certified check (or its equivalent) for at least ten per cent of the bid, payable to the Board of Trustees of the Town of Ukiah City.

The checks of unsuccessful bidders will be immediately returned. The check of the successful bidder will be retained and forfeited to the Town of Ukiah City if the balance of his bid is not paid to the Town within ten days from date of the award to him.

Dated, May 31st, 1927.

F. C. HANDY,
Clerk of the Town of Ukiah City.
36-2t

NOTICE OF ELECTION

Notice is hereby given that a special municipal election will be held in the Town of Ukiah City on Monday, the 27th day of June, 1927. The following proposition will be submitted at said election: shall the name of the municipal corporation be changed from "The Town of Ukiah City" to that of "City of Ukiah."

There will be one voting precinct for the purpose of holding said election, consisting of a consolidation of the regular election precincts established for holding state or county elections, as follows: Consolidated voting precinct "A" comprising state and county precincts numbers One, Two, Three, Four, Five, Six and Seven, and the polling place thereof shall be on the ground floor of the City Hall, corner of Church and School streets in said Town of Ukiah City. The polls will be open between the hours of nine o'clock A. M. and five o'clock P. M.

F. C. HANDY,
City Clerk.
Dated, May 31st, 1927. 36-4t

NOTICE OF SALE OF REAL ESTATE

In the Superior Court of the State of California, in and for the County of Mendocino.

In the Matter of the Estate of C. H. ENGLISH, also sometimes known as CHARLES HANEY ENGLISH, Deceased.

NOTICE IS HEREBY GIVEN by the undersigned Administrator that he will, on or after Saturday, the 18th day of June, 1927, sell at private sale to the highest bidder for cash, lawful money of the United States, and subject to confirmation by the above entitled Court, all of the right, title, interest and estate of said C. H. English, also sometimes known as Charles Haney English, at the time of his death, and all the right, title and interest that the said estate has by operation of law or otherwise acquired other than or in addition to that of said deceased at the time of his death of, in and to those certain tracts or parcels of land and real property situated in the County of Mendocino, State of California, and more particularly described as follows, to-wit:

Lot 9 of Sec. 18, Lots 1, 5, 12, 13 and 14 Sec. 19, Lots 3, 7, 9, 10 and 16 Sec. 30, all in Twp. 20 N., R. 12 W., M. D. M.

SE¼ of SE¼ Sec. 13 and E½ of Sec. 24, Twp 20 N., R. 13 W., M. D. M.

Said property will be sold as a whole and in one parcel, and bids for the same may be mailed to or left with the undersigned Administrator at his office in the Preston Building, in Ukiah, Mendocino County, California. Bids must be in writing and will be received at any time after the first publication of this notice and before the sale of said property.

Dated this 25th day of May, 1927.

J. R. THOMAS, Administrator,
W. P. THOMAS, Attorney for Administrator. 35-3t

WANTED

Old silk stockings wanted by the ladies' auxiliary of Lewis White Post, American Legion. These stockings are used by the disabled world war veterans in the hospital at Palo Alto for making rugs, throws, etc. Anyone willing to donate their old silk stockings to this worthy cause kindly phone 36-J and someone will call for the stockings. 32tf

Get your Fishing Tackle at Cox-Thurston Hardware Co.

Mr. and Mrs. Harry Morris were here from Napa over the week-end They are former residents of this city and are the parents of F. F. Morris, well-known Ukiah druggist. On their return to Napa Tuesday they were accompanied by their little granddaughter, Mary Jane Morris.

SUMMER EXCURSION FARES

ROUND TRIPS TO ALL POINTS ON NORTHWESTERN PACIFIC RAILROAD

Now you can purchase ROUND TRIP TICKETS to San Francisco, and to all points served by the Northwestern Pacific Railroad, at summer excursion fares. In addition to tickets sold daily, with 3-months' return limit, tickets are sold at reduced fares on Friday, Saturday and Sunday, with 16-days' return limit.

HERE ARE TYPICAL FARES:
—FROM UKIAH—

	16 day	3 mo.
San Francisco	$ 4.60	$ 5.55
San Rafael	4.60	5.55
Petaluma	4.25	5.10
Santa Rosa	3.45	4.15
Healdsburg	2.80	3.40
Cloverdale	1.95	2.35
Hopland	1.00	1.20
Willits	1.70	2.05
Scotia	10.30	12.35
Eureka	11.80	14.20
Ft. Bragg	7.10	7.45

ASK THE AGENT FOR FARES TO OTHER POINTS

Northwestern Pacific Railroad

NOTICE TO HOUSEWIVES

Please hang out ice cards as we are now making the regular deliveries.

Buy script book from drivers and save five per cent.

UKIAH ICE & SODA WORKS
34-3t

ARGONAUT HOTEL

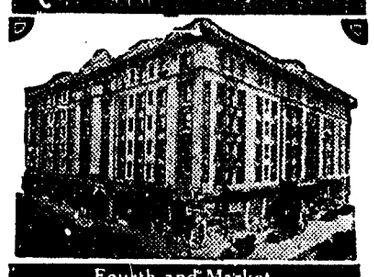

Fourth and Market
San Francisco
$1.50 A DAY - $2.00 WITH BATH
Special Rates to Families
Free Garage for Guests
FREE AUTO BUSES MEET ALL TRAINS

Friendly

A cheerful hotel with a warm welcome for guests. Opposite the leading theatres.

Rates:
$2.50 to $3.50
All rooms with private bath.
Ernest F. Peterson
Manager

Hotel Fielding
GEARY AT MASON
SAN FRANCISCO
Braeburn Apartments
861 SUTTER ST.
Famous for Comfort

Try the New
HOTEL ROOSEVELT
Jones at Eddy

Every room with bath or shower.
$2.00 to $3.50
Management of Rene A. Vayssie

Grand Hotel
MARKET
IN THE HEART OF
San Francisco
Now Under the Management of
L. CHAPIN
Double Rooms with Private Bath
Single $2.00 Double $2.50
Suites Two Double Rooms with Bath Between $4.00 and $4.50
Meet us at The Grand
Right down town. Convenient to everything. CLEANLY RUN. THE IDEAL HOTEL FOR YOU.

A Good Hotel

in San Francisco
MENDOCINO COUNTY HEADQUARTERS
Excellent service and central location make this hotel an ideal place to stay while in San Francisco.
HOTEL CLARK
EDDY and TAYLOR
RATES
Single from $1.50 up
Double from $2.00 up

DISPATCH-DEMOCRAT

Published Every Friday at Ukiah, Mendocino County, California

J. B. SANFORD, Editor and Proprietor
E. P. THURSTON, Associate and Manager

Advertising Rates on Application

SUBSCRIPTION RATES:

Per Year .....$2.50 Three Months .....$ .80
Six Months ..... 1.50 One Month ..... .30

Single Copies to Non-subscribers 10 cents

SWEEPING CHANGES IN MOTOR VEHICLE LAWS

Increase of Speed Limit to Forty Miles per Hour, Elimination of Muffler Cut-Outs by Jan. 1, 1929, Are Features

SACRAMENTO, May 31 — (Special)—Sweeping changes in the administration of the California motor vehicle act were forecast today in the signing of Senate Bill No. 638 by Gov. C. C. Young, containing a number of important revisions to the present law. The new law becomes effective July 29 next.

An immediate rearrangement of the law enforcement machinery of the division of motor vehicles was planned to fit the new conditions imposed by the bill.

One important reason for this rearrangement is a clause of the bill making it mandatory on the division to give examinations to all new applicants for operators licenses. This examination has hitherto been optional with the division.

The division is also granted authority by the act to cancel the license of any operator after a period of three or more years. This provision will permit the elimination of the physically or mentally unfit who, under the rather lax provisions of the old law were able to secure licenses.

The division will likewise be able to revoke the license of any person convicted of reckless driving three times during a twelve-month period. The law eliminates speeding as a cause for revocation.

Another important change was the increase of the speed limit from 35 to 40 miles an hour. The law makes the following other important changes:

Requires garages and parking stations to keep a record of cars stored longer than 12 hours and to report to the police if cars are stored longer than 30 days if the name and address of the owner is unknown.

Increases the percentage of funds allowed the division from 20 to 25 per cent of its receipts to provide for more adequate law enforcing machinery.

Requires the compilation by the division of a complete record of accidents involving injury or death; requires operators to make reports of accidents to the division or police..

Authorizes juries to recommend punishment for driving while intoxicated. This is a step designed to secure more convictions in such cases.

Requires peace officers to make a report of stolen cars to the division as well as reports of recovery of such cars.

Requires dealers to give notice of sale of used cars to the division in order to facilitate the recovery of stolen cars.

Requires the elimination of the use of muffler cutouts after Jan. 1, 1929.

TAKES AGENCY FOR WELL-KNOWN COFFEE

Walter Brown this week took the agency for the well-known Caswell brand of coffee and will cover this and Lake counties, making frequent trips over the territory.

The brand is well known and is a great favorite and Mr. Brown, with his long list of acquaintances in the two counties, should do well with it.

ROCKPORT MAN VICTIM OF PECULIAR ACCIDENT

Woods Worker Nearly Bleeds to Death When Cut By Broken Jug

ROCKPORT, May 31.—John Barella, a barker in the woods, had a narrow escape from bleeding to death last Friday. While carrying a water jug under his arm, he slipped on a steep sidehill. The jug was broken and a piece of the glass cut a deep gash in Barella's arm severing both the artery and vein. Fortunately, Denny Crockett, Pickwick stage driver, came along just at that time, and after applying a turniquet to Barella's arm, he did a Ben Hur chariot race, taking the wounded man into Rockport, where Dr. Penzotti gave him surgical atention. Although he lost a large amount of blood, Barrella gave a good account of himself at the hospital.

The S. S. Docket of the Finkbine-Guild Transportation company, arrived in San Francisco Saturday morning. This is her second voyage north from Mississippi. The Dockett spent Saturday and Sunday at Oakland unloading freight. On Tuesday she moved over to California City, where she will take on about 3,000,000 feet of logs for the south.

During the heavy storm about a month ago, the barge used for working on the moorings, was capsized, washed ashore and badly battered. Satisfactory insurance adjustments having been completed, the work of reconstructing the barge was begun this week and it will be ready for use again soon.

Mrs. K. L. Wilde, a former resident of Ukiah, was in town yesterday on her way to her home in Scotia, following a brief visit with relatives in the bay section.

SATURDAY CLUB PLAY PRONOUNCED SUCCESS

Last of Series Considered Best by Many Who Have Been in Attendance At All

"The Family Upstairs," the last of the series of plays given by the Haswell Little Theater Players, under the auspices of the Saturday Afternoon club, is considered by many to be the best of the group. Mr. Haswell himself, was particularly proud of the cast which presented the play. The theme of the play was light, modern and full of fun and the cast did excellent work throughout. Each member seemed particularly adapted to his part and each supported the members of the cast well.

Mrs. Florine Lynch and Fred Church, as father and mother of the "Family Upstairs" were on the stage almost the entire play; individually each carried the part with surprising ability and they played to each other with the understanding of long experience in the work. Each did the best work they have accomplished in amateur theatricals.

Mrs. Hazel Waldteufel, as the quiet, conservative, well-balanced daughter of a "crazy" household was a contrast to the tone of the play and in looks, demeanor and action sustained the part beautifully. She was beautifully gowned and charming to look at, graceful, self-possessed and very satisfying in the part. Merle Iversen, playing opposite her did surprisingly well. He had a difficult part, particularly so, in his home town. He did remarkably well in a course which is not in the curriculum of the University of California. Clifford Wayne Crawford was the genuine surprise of the play and never ceased to be a surprise as long as he was on the stage. He was most natural in his part. With only a very brief appearance in the play Mrs. Bessie Cox expressed a recognized ability in clever character work. Mrs. Louise Atkins sustained the good work as she has presented in several of the Haswell plays.

The two children were a joy. Mary Smith really did remarkably well. Those who saw the professional cast in San Francisco claim that she did better work than the child in that cast. She showed splendid talent. Though Billy Stephens had a minor part he couldn't have done better in it.

The club will add about $60 to the building fund from the proceeds of the play.

EXCELLENT CAST GHOSEN FOR PLAY NEXT TUESDAY

Four-Act Drama to Be Given at Theatre June 7

A new and most appealing local cast has been announced for "The Rosary" to be presented Tuesday evening, June 7, at the State theatre by the Haswell Little Theatre Players under the auspices of the ladies of the Catholic church.

"The Rosary" is a four-act drama with a delightful theme of comedy running through it and two different love themes. It had a most popular run some years ago with Florence Roberts as the star. The play is founded on the song of the same name and is not a religious play as many suppose it to be.

Mrs. H. L. Preston will be seen as Vera Wilton, a part requiring skillful handling. Mrs. Hazel Waldteufel is cast as her twin sister in a highly emotional part. Both young women will have the opportunity to display some beautiful gowns. Mrs. Thomas Maguire will take the part of the little Irish girl, and Dora Gilmore is Dione, the French maid. The most difficult part in the play, that of Bruce Wilton will be taken by Thomas Maguire, who has never failed to please a local audience. Buddy Haswell is tha Serpent in the Garden and Merle Iversen the youth in love with the Irish girl. The good-natured Irish priest, whose understanding of the hearts of his fellowmen brings peace and contentment to all will be taken by Mr. Haswell. The stage settings will be beautiful and entirely differenct from any before used.

During the last act the beautiful voice of Mrs. E. W. Stephens will be heard in "The Rosary" during one of the most dramatic and intense moments of the play.

PRESBYTERIAN CHURCH
REV. H. N. FIFER, Minister

Bible school, 9:45 a. m.
Public worship, 11:00 a. m..
Junior endeavor society, 6::30 p. m.
Mid-week meeting, Wednesday at 7:30 p. m.; devotional and instructional. Exposition and discussion of religious, educational and civic problems.
Thursdays, 2:00 p. m. — First Thursday of month, meeting of the Ladies' society. Second Thursday of month, meeting of Missionary society.
7:30 p. m.—Church choir rehearsal.
Regular business meeting of elders and trustees in joint session is held on last Wednesday of each month at 8:45 p. m.
George P. Anderson, clerk; William Bromley, treasurer; W. L. Bradshaw, president board of trustees; P. W. Page, secretary board of trustees.

BOY SCOUTS WILL AID GOODWILL INDUSTRIES WITH SALVAGE DRIVE

To Parents and Pupils:

Please gather your waste articles and have them on the curb outside your home by 9:00 a. m., Saturday, June 11.

The Boy Scouts are in a real service to mankind, in getting the names for the Goodwill Industries Salvage Drive, asking the people to gather their old clothing, furniture, stoves, newspapers and magazines and bundle them up in separate bundles, placing them on the sidewalk in front of your home Saturday morning, June 11. A Boy Scout will pick them up.

The Goodwill Industries give self-supporting work to old and handicapped people who ask for a chance to ear their living and are too proud to beg or accept charity. This class are by far the most deserving of your support, and no one need deprive themselves to assist this most worthy cause, as we are asking for your contributions in the form of clothing, furniture, stoves, shoes, newspapers and magazines and anything of possible value.

Thousands of unfortunate men and women are made self-respecting and self-supporting through such contributions, and what can mean so little to you and yet so much perhaps to some one who is either a cripple, too old to work, or just one of the unfortunates that need a helping hand. They ask not for charity—just a chance.

Remember the day — Saturday, June 11 at 9:00 a. m. If raining place goods in a dry place.

HIGH SCHOOL NOTES

The freshmen dance last Friday evening was one of the very enjoyable events of the closing days of school. Decorations were of blue and orange, crepe paper streamers in those colors being artistically arranged. During an intermission a chorus was sung by freshmen boys and girls, the boys being costumed in knickers and the girls in romper dresses of blue and orange. Punch was served.

Inspector Pascal of the state university was in school all day Wednesday examining the classes. He praised the first year Latin class very highly.

Mr. Bradshaw, the civics teacher, came back to school Tuesday morning. He has been very ill and we were glad to see him.. However, at the fourth period, a little before noon, he fainted while getting into his car, and has not been able to return to school since.

There was a tennis tournament yesterday with Healdsburg.

Tonight the seniors and juniors will have the annual junior-senior banquet at 6:30 in the social hall of the Methodist church. At 9:00 o'clock the diners will adjourn to the gym, where they will spend the rest of the evening in dancing. The decorations of the gym are colorful in the extreme—pale green, pale pink and white. Deep pink lamp shades of crepe paper are used to give a diffused pink light all over the gym.

The high school annual will be out today. The following have won prizes for the best stories and poems: Billy Held, senior story; Phillip Joseph, sophomore story; Pearl Christy, junior story; Jack Scholl, freshman story; Frances Boring, poem.

NEW PRINCIPAL FOR MENDOCINO HIGH SCHOOL

H. O. Coale, principal of the Mendocino High school for a numer of years past, recently tendered his resignation and the board of trustees have engaged Mr. D. F. Eakin, who has been teaching in the Martinez High school to take the principalship. Mr. Eakin arrived last week and spent a few days visiting the school and getting acquainted.

Cox - Thurston Hardware Co.. for electrical work.

FAMOUS UKIAH GROWER WILL SHOW AT DAVIS

Ed Gambrel, Largest Breeder of Delaines in California, to Participate in Yearly Exhibition

Ukiah will be represented at the annual ram sale and wool show at Davis, June 7 and 8 by Ed Gambrel, famous all over the state as the biggest breeder of Delaines in California and as one of the most consistent prize winners at contests and exhibitions of all kinds.

Mr. Gambrel will take 30 of his best young rams to the show, although for that matter, he might well pick 30 at random from his flock and have as good an exhibit, as all are of an equal degree of excellence.

He will also show at the Cloverdale ram sale on June 10, 11 and 12.

Mr. Gambrel reports inquiries very active for his stock and has many sales made already. Those contemplating the purchase of animals should lose no time in seeing him.

"BOYS' HOBBY" FAIR

(Continued from page 1)

pected that hot dog sandwiches and punch will be served to all boys present. No charge or admission of any kind. Every one is invited to attend and see what the boys are thinking about and doing.

Boys, all boys, be sure to get in on this great prize competition for your favorite hobby. We interpret a hobby to be anything a boy does because he likes to do it for his own satisfaction and fun or pleasure. Chickens, rabbits, cats, dogs, radio, furniture, archery, leather work, metal work, (some boys have made some fine beaten copper work) in fact, boys, we don't know what you are interested in, and are trying to find out, so just come out and show us. No limits at all and the judges will give every boy a chance at the prizes.

THE ROTARY CLUB,
By the committee,
C. A. Bernhard,
Ray Wilson,
F. E. Mason,
Paul Beaufort,
Roy York.

UKIAH METHODIST CHURCH
L. C. BEASLEY, Pastor

Sunday school at 9:45 a. m. Graded school with classes for all ages.
Preaching by the pastor at 11:00 a. m. Special music by the choir.
Epworth league at 7:00 p. m.
At 8:00 p. m. high school commencement. Service sermon by Rev. H. N. Fifer; special music by combined choirs of Methodist and Presbyterian churches.
Welcome to all.

A daughter was born in this city last Saturday night to Mr. and Mrs. Strait. Dr. Cleland was the attending physician.

STATE THEATRE
UKIAH'S THEATRE BEAUTIFUL

TONIGHT ONLY

Ben Turpin
—in—
"Broke In China"
Special Fox News
PATHE REVIEW

SATURDAY ONLY
COL. TIM McCOY
—in—
"CALIFORNIA"
a Peter B. Kyne Story
OUR GANG IN 'WAR FEATHERS'
FELIX DUCKS HIS DUTY
"MIRACLES OF THE JUNGLE"
a Pleasing Serial
MATINEE, 2:15 P. M.

SUNDAY, JUNE 5

"A SOCK IN TIME"
Chapter 10 of the Wisecrackers
—Fable—
"A PLOWBOY'S REVENGE"
Special, KINOGRAM NEWS
MATINEE, 2:15 P. M.

MONDAY, JUNE 6

—Comedy—
"HEAVYATION"
—Novelty—
"A MOVIE MEDLEY"
SPECIAL FOX NEWS

TUESDAY, JUNE 7
HASWELL PLAYERS
Present
The Rosary
Auspices of
CATHOLIC LADIES' LEAGUE
Tickets on Sale at Morty's

WEDNESDAY, JUNE 8
THE
ICE FLOOD
Featuring KENNETH HARLAN and VIOLA DANA
—Comedy—
"OH WHAT A KICK"
—Cartoon—
"THE CHICKEN CHASER"
Scenic, "JOYS OF CAMPING"
SPECIAL KINOGRAM NEWS

THURSDAY and FRIDAY, JUNE 9 and 10

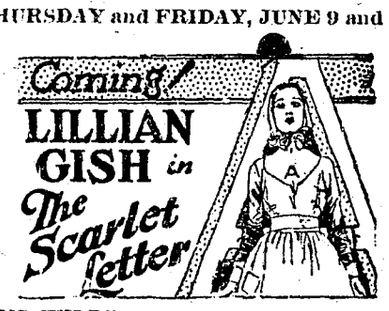

Comedy, "QUEENS WILD"
SPECIAL FOX NEWS
PATHE REVIEW
ADULTS 50c, CHILDREN 10c

FORT BRAGG BOY RAISES WILD CHIPMUNKS TO SELL

What will we commercialize next? Clarence Simpson, son of T. J. Simpson, president of the Fort Bragg farm bureau, is making a business of raising wild chipmunks for a San Francisco firm which retails animal pets to metropolitan customers.

At first he could trap enough of the animals to meet the demand but he now has a market for all he can get. Consequently he is experimenting with quantity production by means of raising them on the ranch in cages.

He is reported to be getting a very attractive price for the novel commodity.

Watch Our Want Ad Column

BOXING CARNIVAL
TWO MAIN EVENTS

148 LBS. SIX ROUNDS
HENRY ROSS vs. JOHNNY JACKSON
These lads fought a sensational draw May 17 at Santa Rosa
THIS IS A RETURN MATCH

145 LBS. SIX ROUNDS
BOBBY REED vs. HUGO LAZZARI
"Bobby" is a favorite in Ukiah. Lazzari is an 18-year-old school boy who is a demon in the ring. This will be a real event.

THREE PRELIMINARIES—24 ROUNDS OF FAST BOXING

Events Start at 8:30 Sharp

Reserved Seats $2; General Admission $1.65

DREAMLAND AUDITORIUM
WEDNESDAY EVENING, JUNE 8